

2020-21

DEPARTMENT OF
ARCHITECTURE
YEARBOOK



Eastern
Mediterranean
University

"Virtue, Knowledge, Advancement"

Editor

Prof. Dr. Resmiye A. Atun

Department of Architecture - Eastern Mediterranean Architecture

Graphic Design by Leyla Öztemiz

Contact Address

Department of Architecture
Faculty of Architecture - Eastern Mediterranean University Famagusta,
North Cyprus Via Mersin 10
Turkey

Tel : +90 392 630 1049

Fax : +90 392 630 2365

<http://www.arch.emu.edu.tr>

Copyright 2019 by Department of Architecture Eastern Mediterranean University All Right Reserved

First Edition: May 2022

Printed by: Eastern Mediterranean University Press, Gazimagusa, North Cyprus

All rights for EMU Department of Architecture. No part of this publication may be reproduced, distributed, or transmitted without the prior written permission of the publisher.

2020-21

DEPARTMENT OF ARCHITECTURE
YEARBOOK

FARC 101

BASIC DESIGN STUDIO
1st Year. 1st Semester

DEPARTMENT OF ARCHITECTURE
Undergraduate Studio Works
2020-2021 FALL

COURSE DESCRIPTION

Basic principles of design, creating a visual vocabulary through 2 and 3 dimensional exercises, design elements and their characteristics, design principles, problems to enhance students' mental and manual skills, emphasis on creativity, and critical thinking.

FARC101

First year - First semester

FALL SEMESTER 2020-21

POP-UP TEACHING CUBICLE / KIOSK



Eastern Mediterranean University



Department of Architecture

Student
Yahya HANOOSH

Instructor
Sr. Instr.
Kamiar YAZDANI

Assistant
Mert KÖRLER

FARC101

First year - First semester

FALL SEMESTER 2020-21

POP-UP TEACHING CUBICLE/KIOSK



Eastern Mediterranean University



Department of Architecture

Student
Yeliz DURMUSH

Instructor
Assoc. Prof. Dr.
Badiossadat HASSANPOUR

Assistant
Hasan DEBEŞ



Top View



Physical Model



Ground Floor Plan

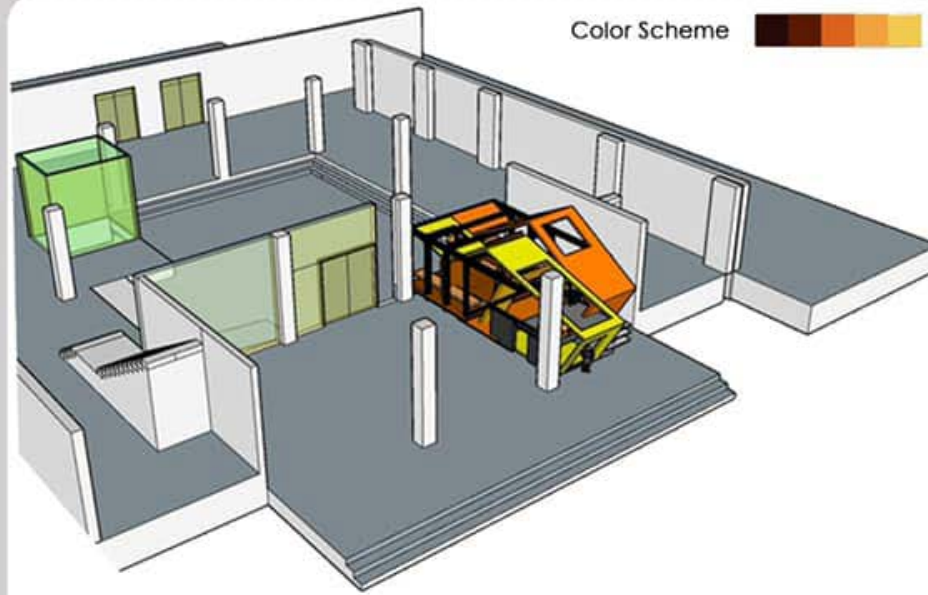

Color Scheme

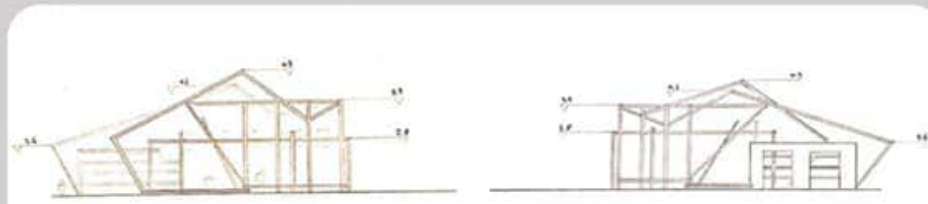

Section A-A

Side View

Perspective Views

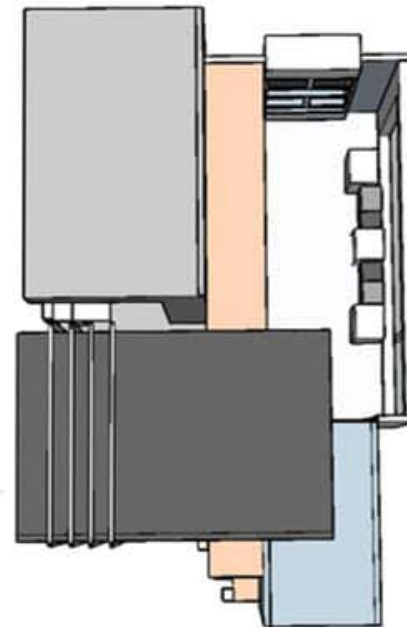
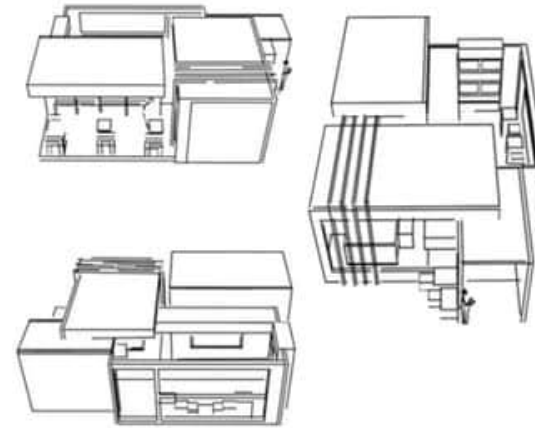

Top View

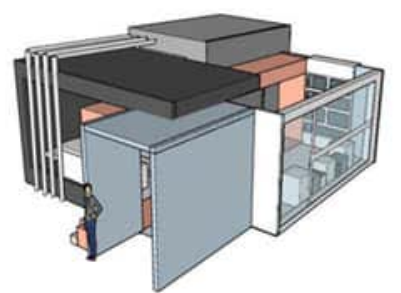
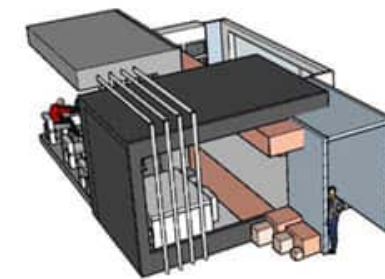
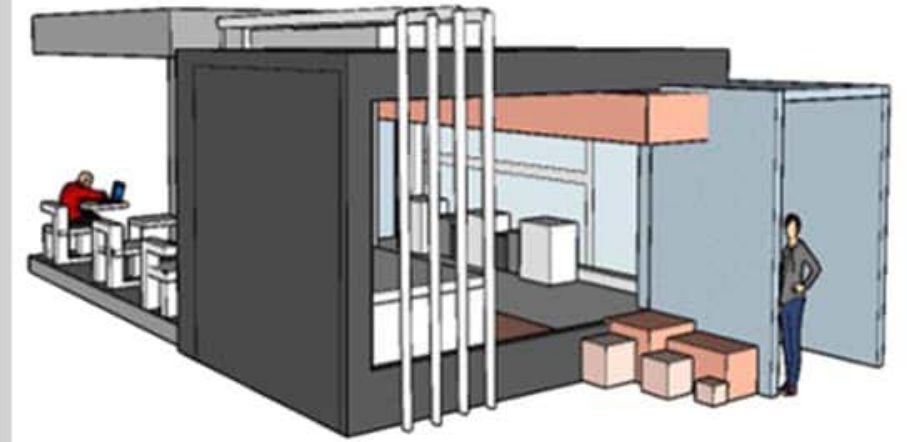

Side View

Front View



FARC101

First year - First semester

FALL SEMESTER 2020-21

POP-UP TEACHING CUBICLE

Student
OYINDAMOLA MOJOLA

Instructor
SR.INSTR.BAHAR ULUÇAY

Assistant
SARA GHAVIDELROSTAMI



FARC101

First year - First semester

FALL SEMESTER 2020-21

POP-UP TEACHING CUBICLE/KIOSK

Student
Francesca Odeke AKELLO

Instructor
Assoc. Prof. Dr.
Badlossadal HASSANPOUR

Assistant
Hasan DEBEŞ

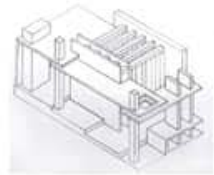

STEP 3 MODELS

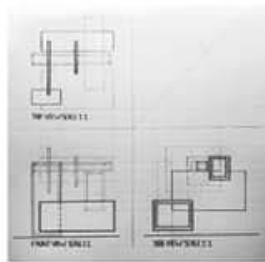

DRAWINGS

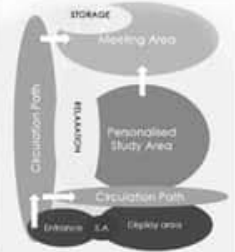

BUBBLE DIAGRAM

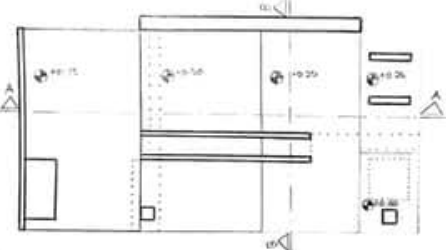

Plan

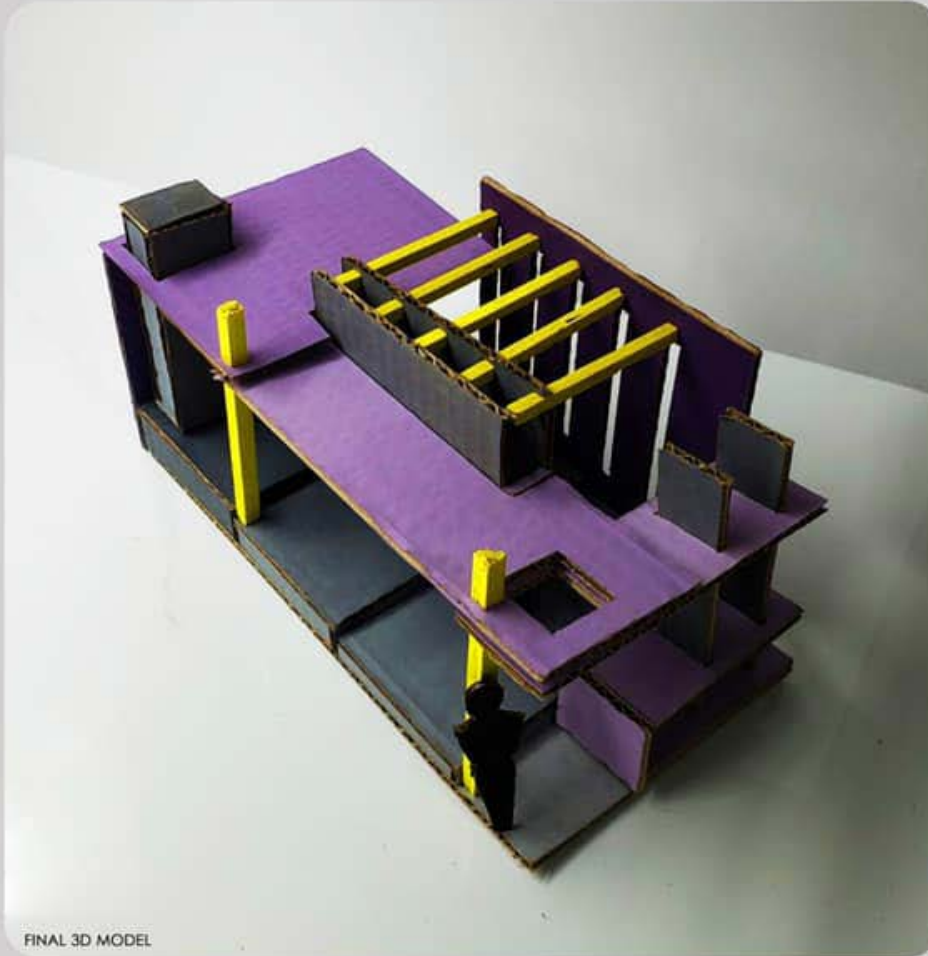

FINAL 3D MODEL

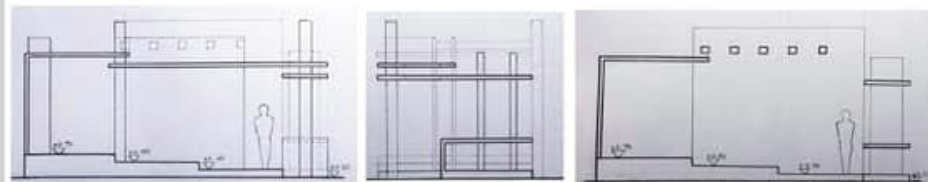

Section and Elevation



Physical Model



Ground Floor Plan

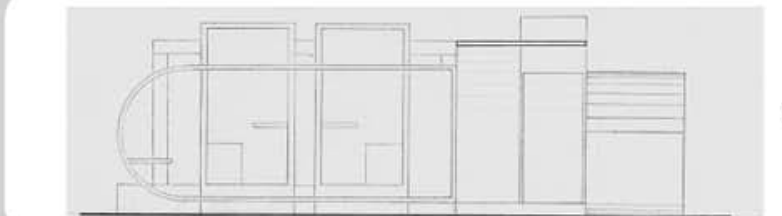
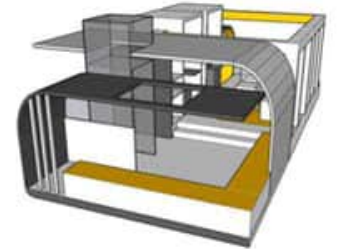
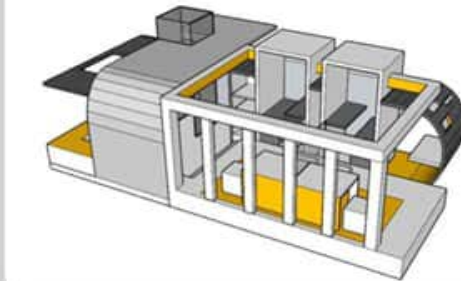
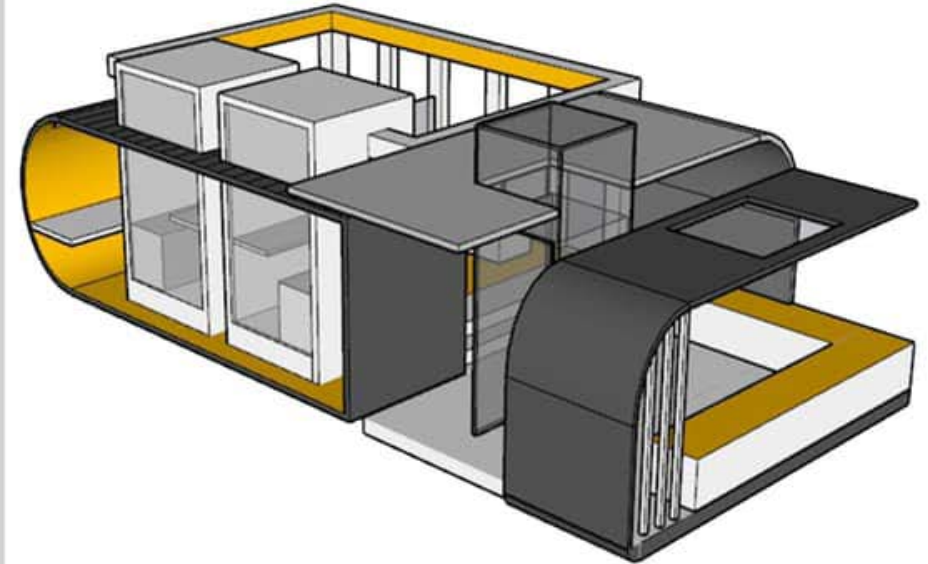

Side Elevation

FARC101

First year - First semester

FALL SEMESTER 2020-21

POP-UP TEACHING CUBICLE/KIOSK



Eastern Mediterranean University



Department of Architecture

Student
Mustafa Kemal AKBULAK

Instructor
Assoc. Prof. Dr.
Badirossadat HASSANPOUR

Assistant
Hasan DEBEŞ

FARC101

First year - First semester

FALL SEMESTER 2020-21

POP-UP TEACHING CUBICLE / KIOSK



Eastern Mediterranean University



Department of Architecture

Student
Doğan Can HÜR

Instructor
Sr. Instr.
Kamilar YAZDANI

Assistant
Mert KÖRLER

Physical Model



Top View



Ground Floor Plan

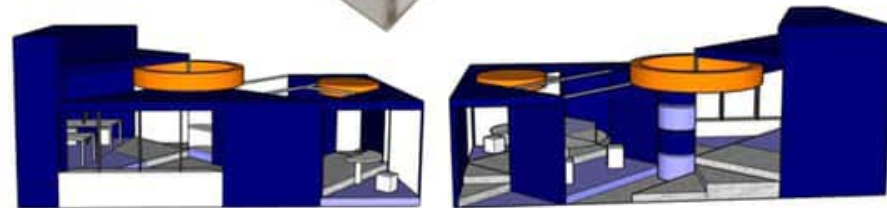
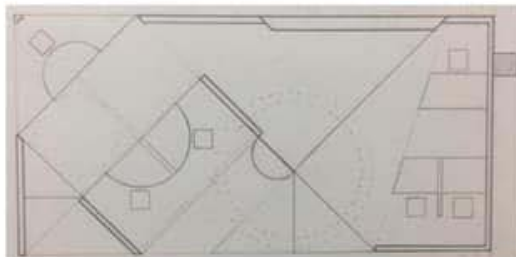

Side Elevation

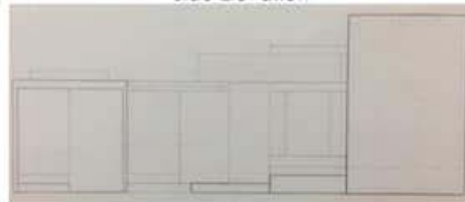

Side View



Top View

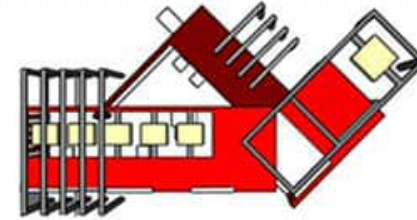

Physical Model

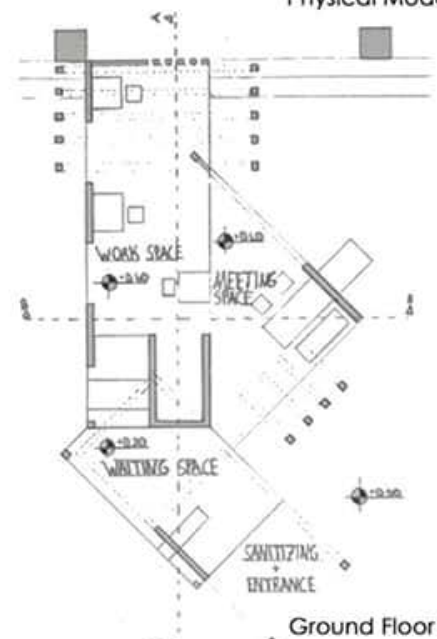

Ground Floor Plan

Color Scheme

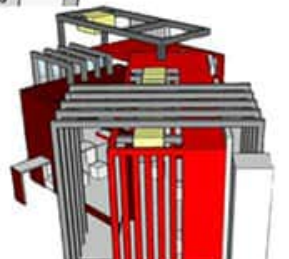
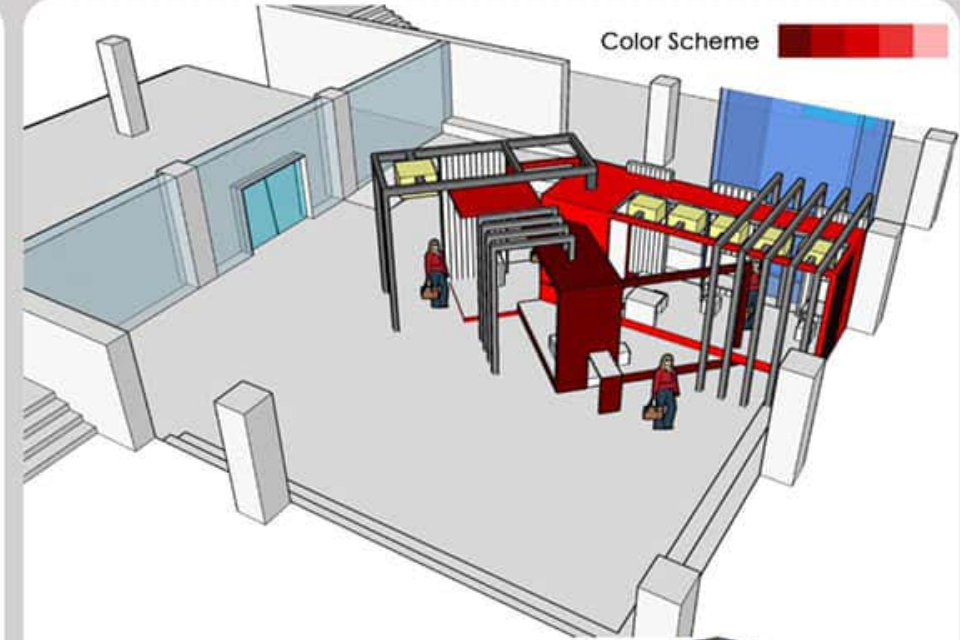

Section A-A



Side View

FARC101

First year - First semester

FALL SEMESTER 2020-21

POP-UP TEACHING CUBICLE / KIOSK



Eastern Mediterranean University



Department of Architecture

Student
Yuşa KÜRKCÜ

Instructor
Sr. Instr.
Kamilar YAZDANI

Assistant
Mert KÖRLER

FARC101

First year - First semester

FALL SEMESTER 2020-21



Eastern Mediterranean University



Department of Architecture

POP-UP TEACHING CUBICLE

Student
DILAN KURTDERE

Instructor
ASSIST.PROF.DR.NAZIFE OZAY

Assistant
SARA GHAVIDELROSTAMI

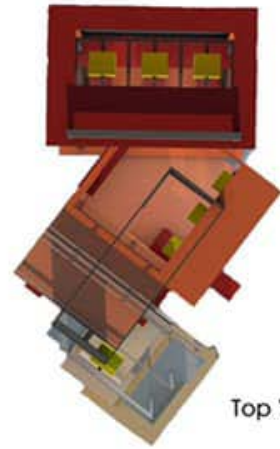

Top View

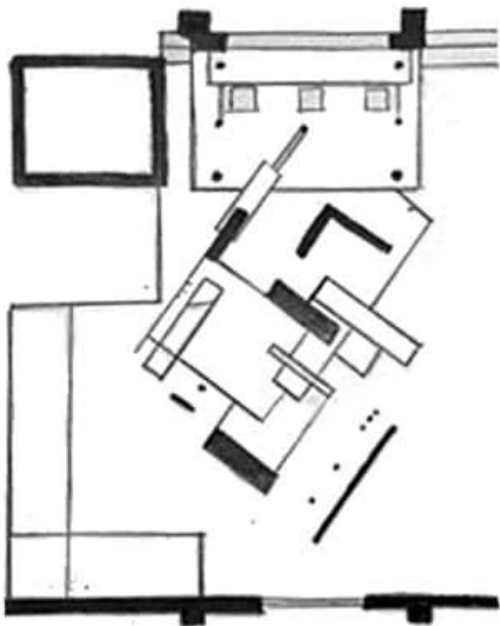

Ground Floor Plan

Color Scheme

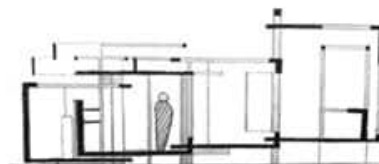

Section A-A

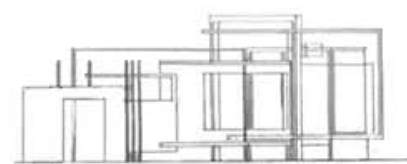

Side View



STEP 3 MODELS

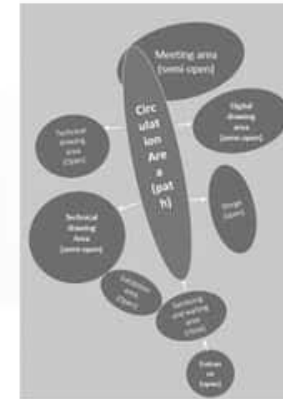
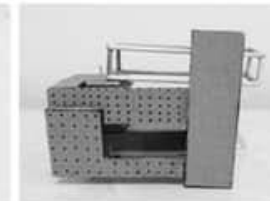

3D DRAWING

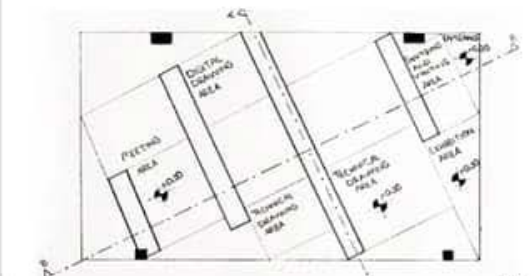

PLAN

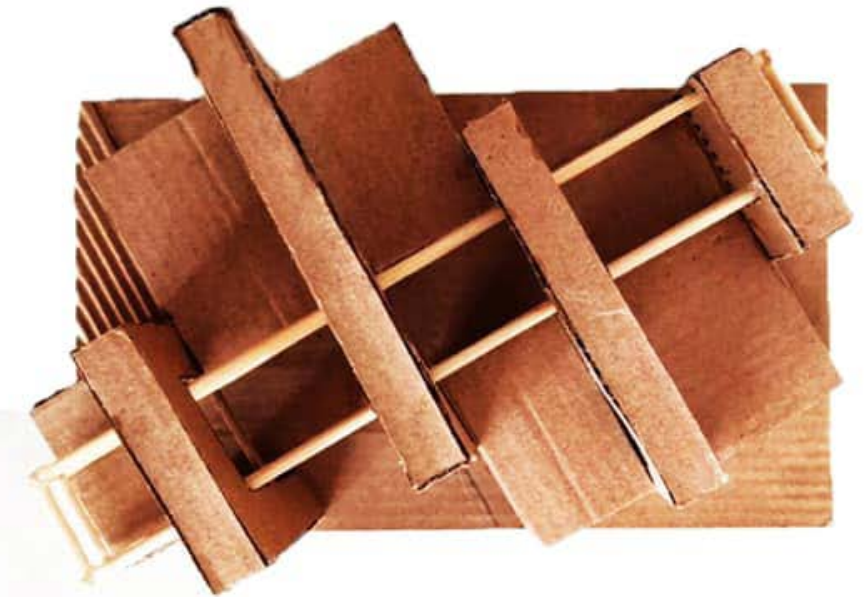

FINAL MODELS

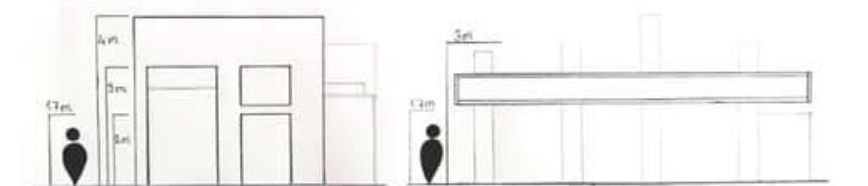

SECTION

FARC101

First year - First semester

FALL SEMESTER 2020-21

POP-UP TEACHING CUBICLE/KIOSK



Eastern Mediterranean University



Department of Architecture

Student
Daulen KURMANBAY

Instructor
Sr. Instr.
Bedia Tekbiyik TEKİN

Assistant
Hasan DEBEŞ

FARC101

First year - First semester

FALL SEMESTER 2020-21



Eastern Mediterranean University



Department of Architecture

POP-UP TEACHING CUBICLE

Student
FATMA KARADAŞ

Instructor
ASSIST.PROF.DR.NAZIFE OZAY

Assistant
SARA GHAVIDELROSTAMI

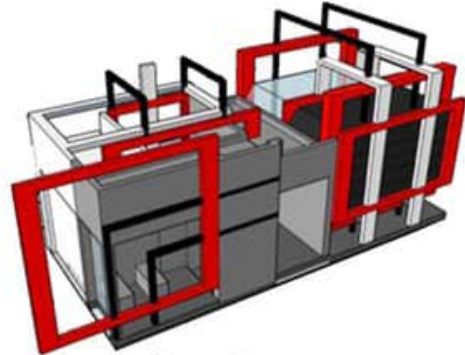

3-D Model

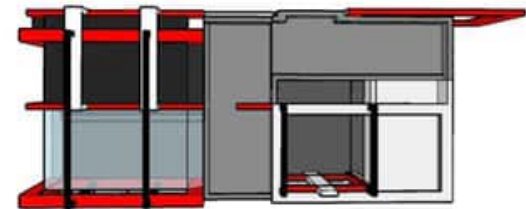
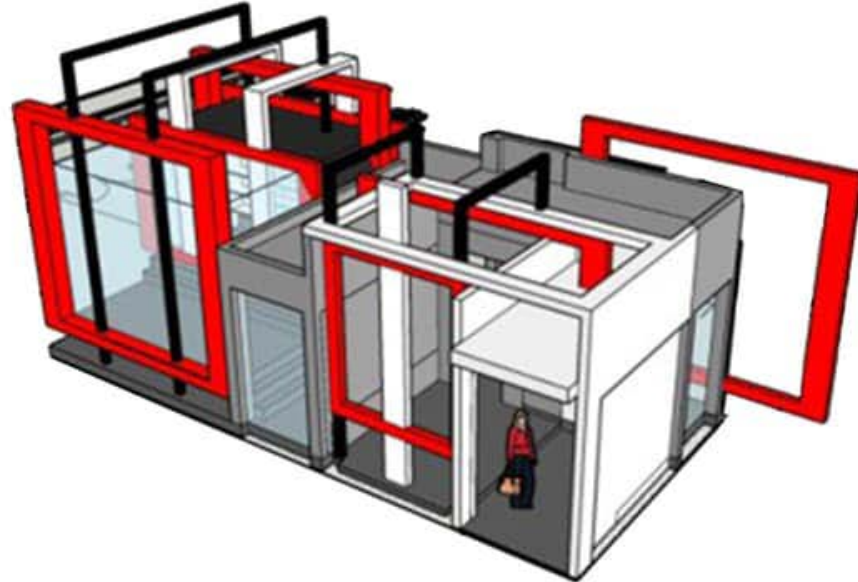

Top View

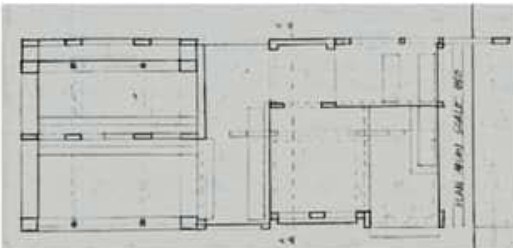

Ground Floor Plan

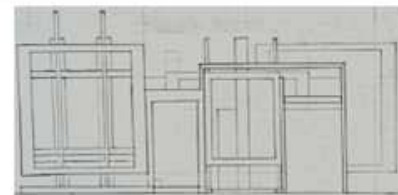
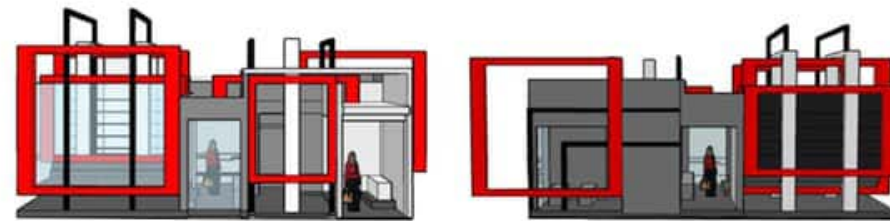

Side Elevation

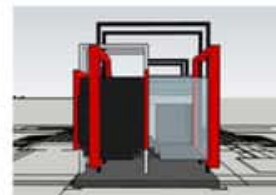

Front View

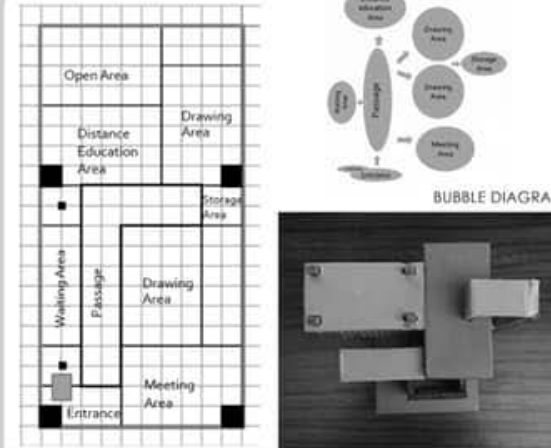

BUBBLE DIAGRAM

STEP 3 MODELS

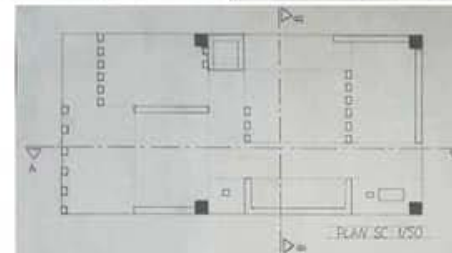
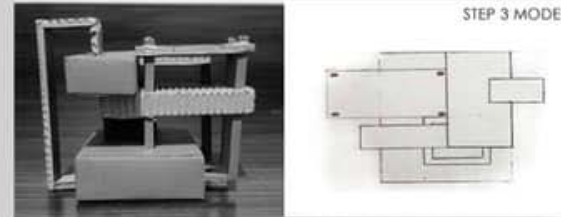

PLAN

PLAN SC. 1/50

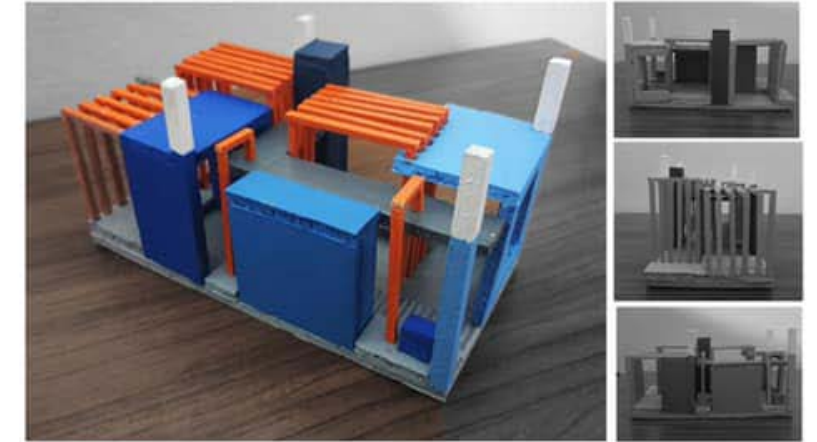

FINAL 3D MODELS



SECTION AND ELEVATION



FARC101

First year - First semester

FALL SEMESTER 2020-21

POP-UP TEACHING CUBICLE / KIOSK



Eastern Mediterranean University



Department of Architecture

Student
Sirajaldeen Fuad Muffah ABUSDERA

Instructor
Sr. Instr.
Kamilar YAZDANI

Assistant
Mert KÖRLER

FARC101

First year - First semester

FALL SEMESTER 2020-21

POP-UP TEACHING CUBICLE/KIOSK



Eastern Mediterranean University



Department of Architecture

Student
Lisa M. NGARE

Instructor
Assoc. Prof. Dr.
Badlossadal HASSANPOUR

Assistant
Hasan DEBEŞ

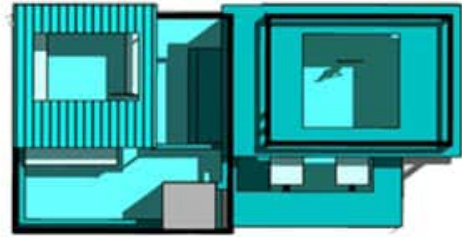

Top View



Physical Model

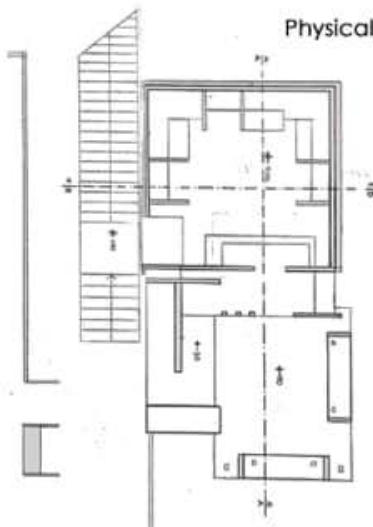

Ground Floor Plan

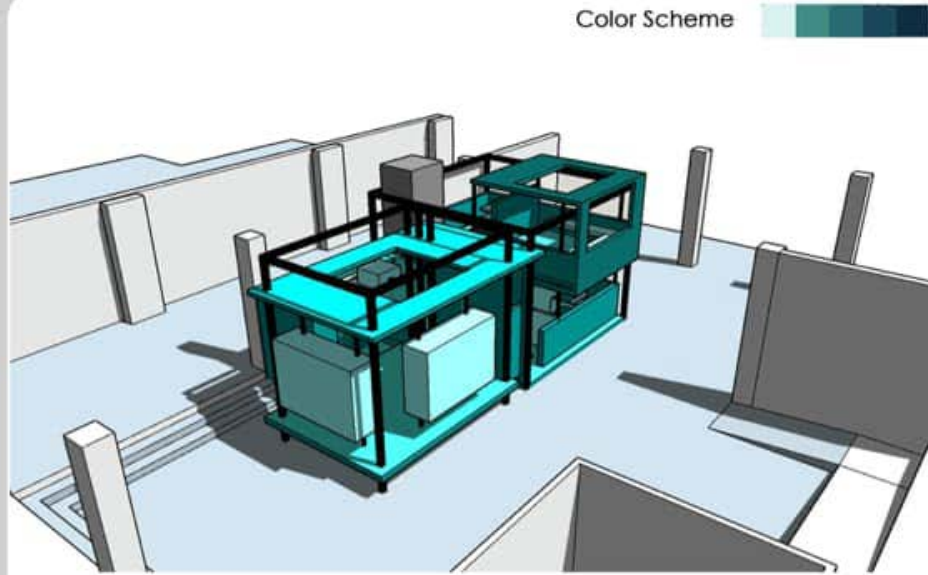

Color Scheme

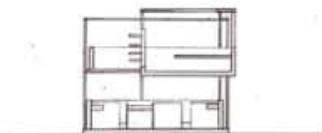

Section B-B

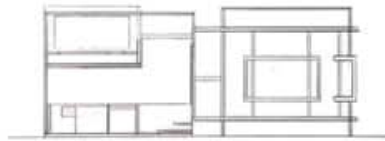

Side View

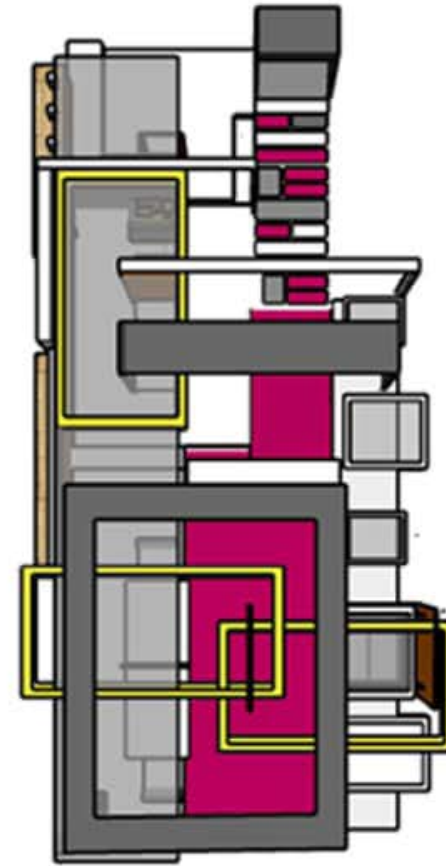

Plans

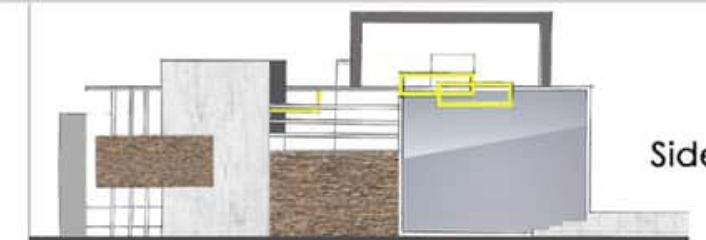
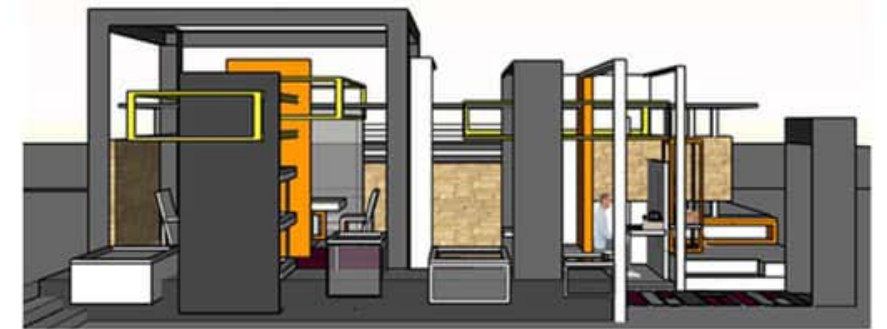

Side Elevation

FARC101

First year - First semester

FALL SEMESTER 2020-21

POP-UP TEACHING CUBICLE/KIOSK



Eastern Mediterranean University



Department of Architecture

Student
Meryem Nur ADANA

Instructor
Sr. Instr.
Bedia Tekbiyik TEKİN

Assistant
Hasan DEBEŞ

FARC101

First year - First semester

FALL SEMESTER 2020-21

POP-UP TEACHING CUBICLE



Eastern Mediterranean University



Department of Architecture

Student
MARYAM ABASSI

Instructor
SR.INSTR.BAHAR ULUÇAY

Assistant
SARA GHAVIDELROSTAMI

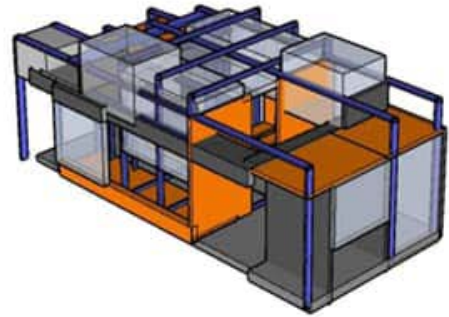

3-D Model

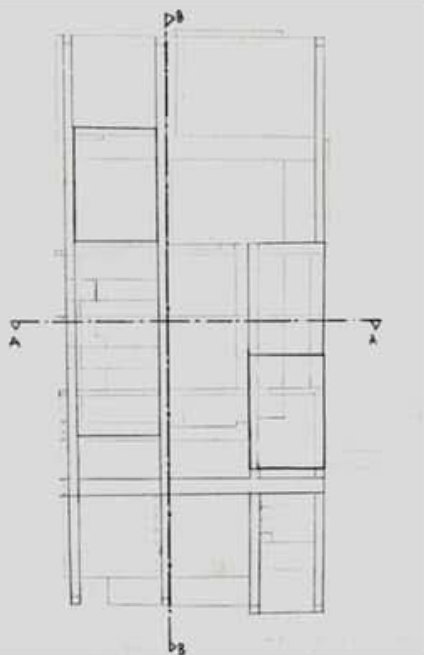
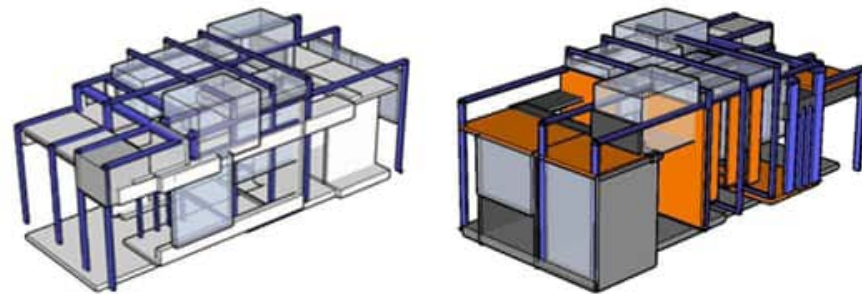
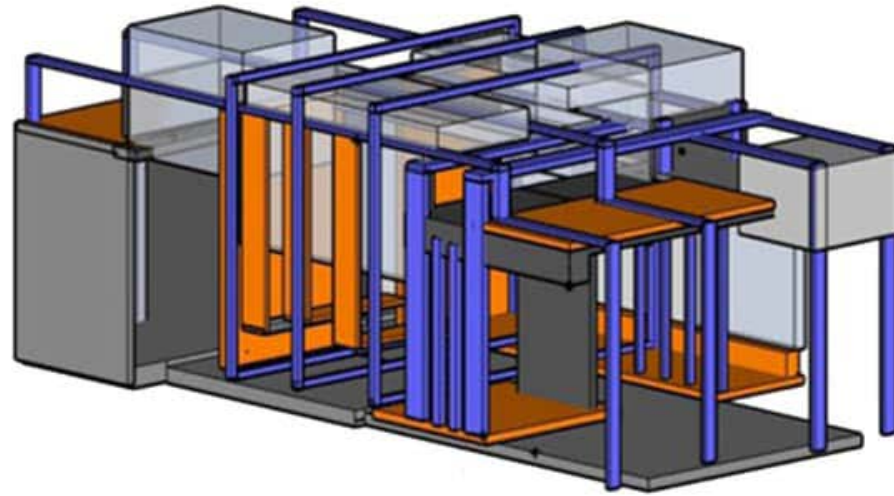

Ground Floor Plan

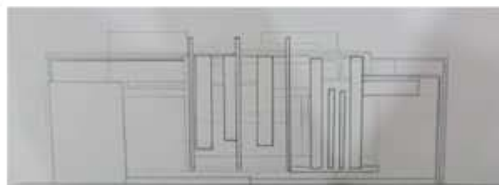

Side Elevation

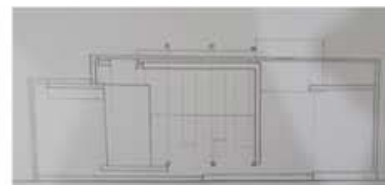

Section B-B



BUBBLE DIAGRAM

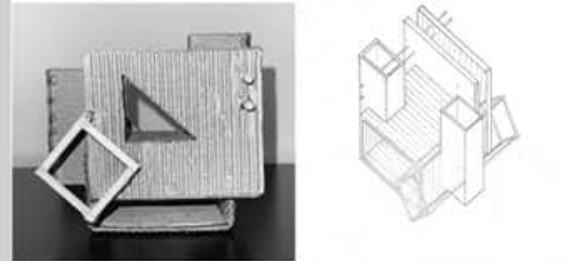
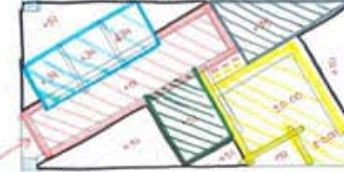

STEP 3 MODELS

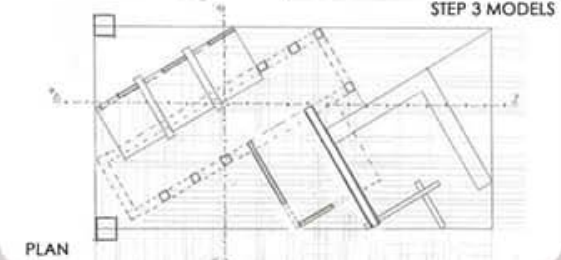
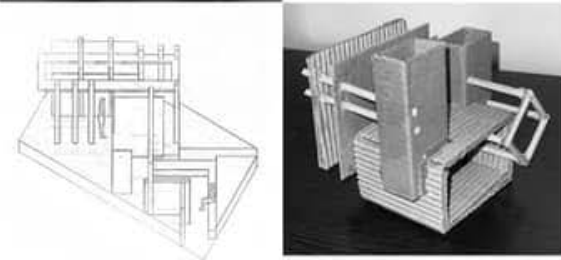

PLAN

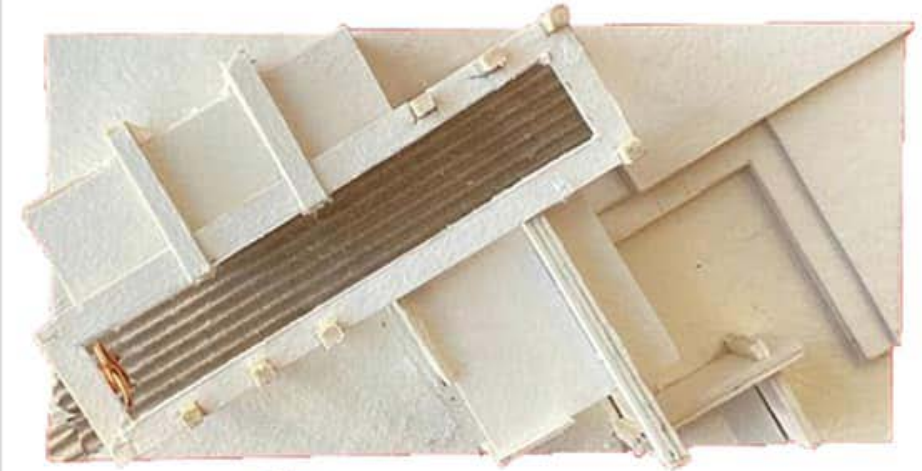

FINAL 3D MODELS

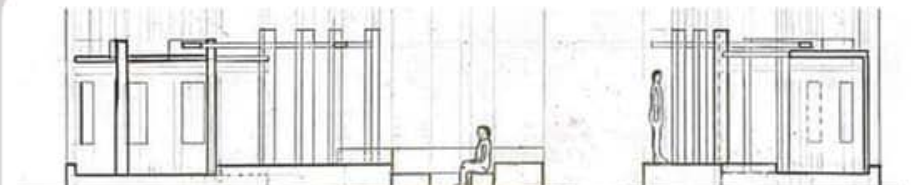
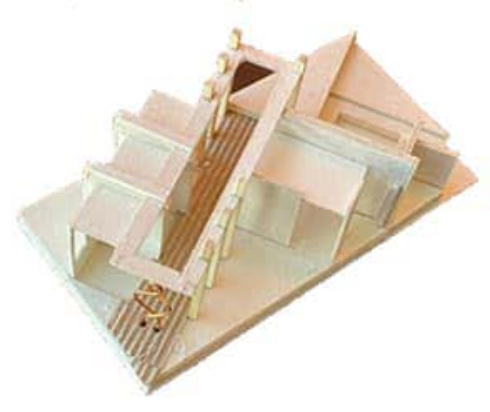

SECTIONS

FARC 101

BASIC DESIGN STUDIO
1st Year. 2nd Semester

DEPARTMENT OF ARCHITECTURE
Undergraduate Studio Works
2020-2021 SPRING

COURSE DESCRIPTION

Basic principles of design, creating a visual vocabulary through 2 and 3 dimensional exercises, design elements and their characteristics, design principles, problems to enhance students' mental and manual skills, emphasis on creativity, and critical thinking.

FARC101

First year - First semester
SPRING SEMESTER 2020-21

STUDY STATION

Student
Tugay ÖĞRETEN

Instructor
Asst. Prof. Dr.
Müge RIZA

Assistants
Kamyar LOTFI
Leki PRONEN



FARC101

First year- First semester
SPRING SEMESTER 2020-21

STUDY STATION

Student
Elizabeth NAMUTEBI

Instructor
Assoc. Prof. Dr.
Nevter Z. CÖMERT

Assistants
Kamyar LOTFI
Enar SAYATOVA

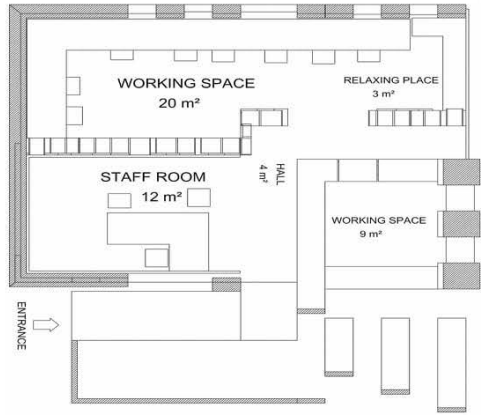

Floor Plan



Top View



Section



Elevation

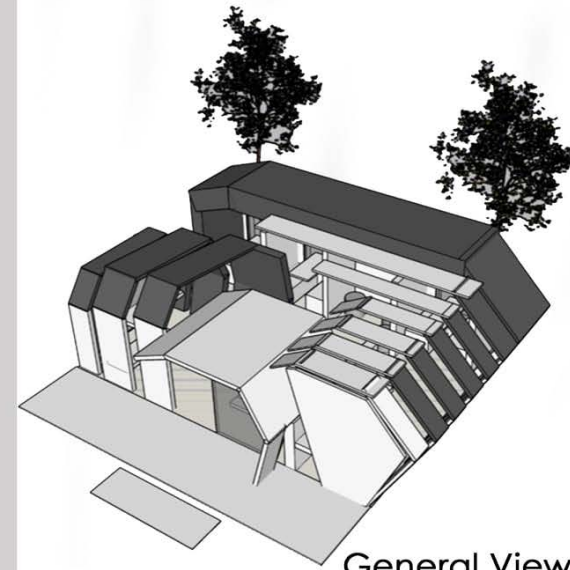

General View

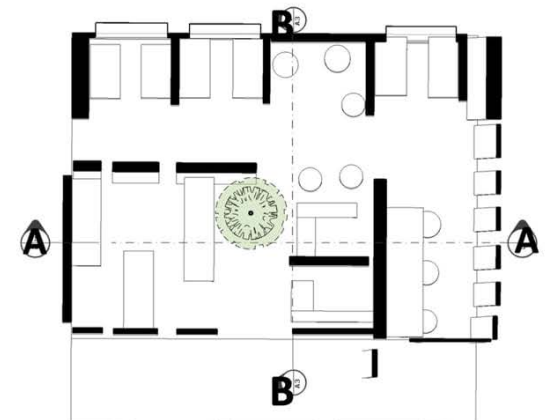

Floor Plan

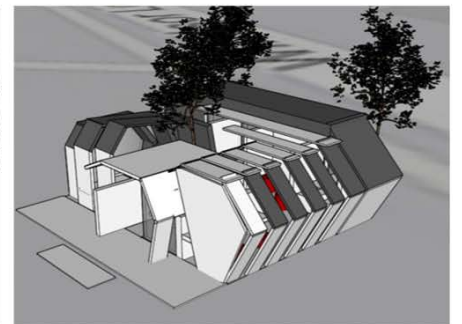

3D VIEW



Elevation

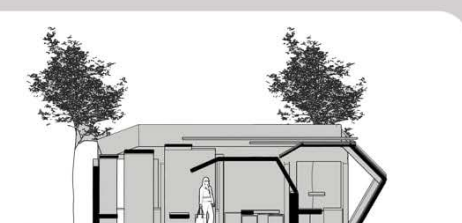

Section

FARC101

First year - First semester

SPRING SEMESTER 2020-21

STUDY STATION

Student
Ruqqaiya Inuwa

Instructor
Saloumeh Kahkoei

Assistant
Tochukwu Nnaji

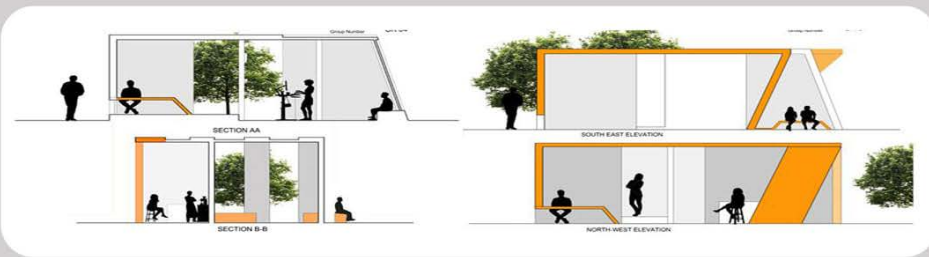
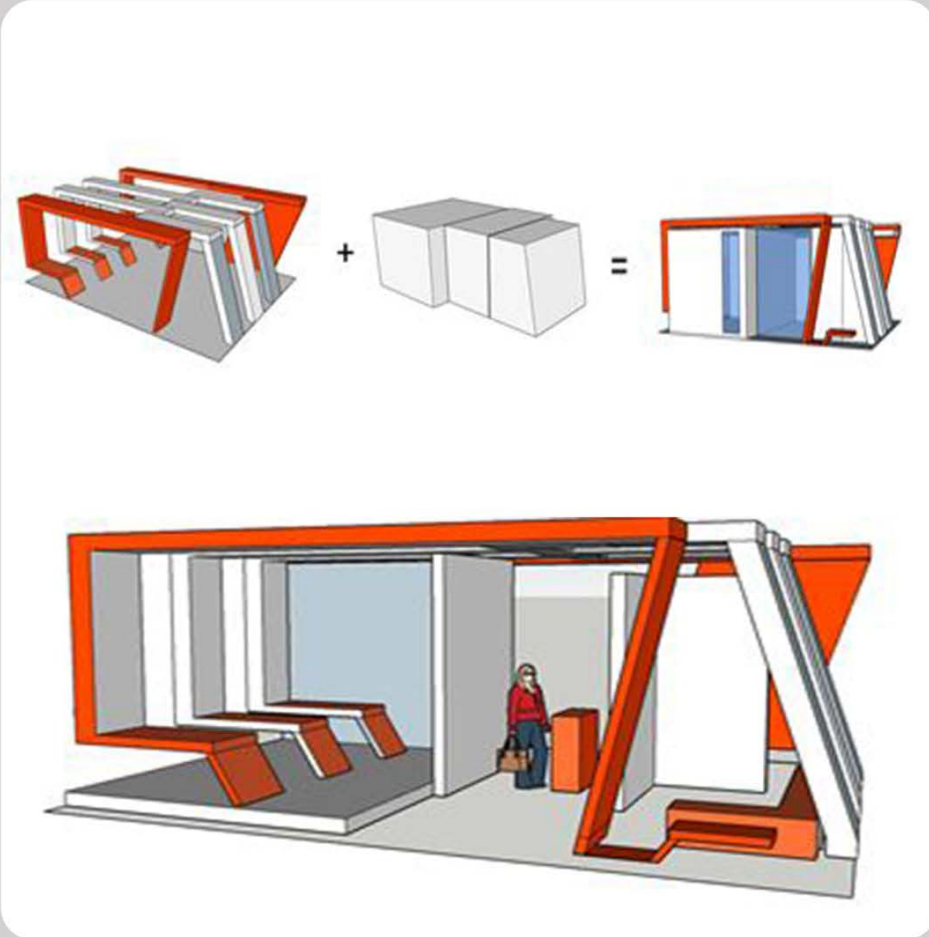
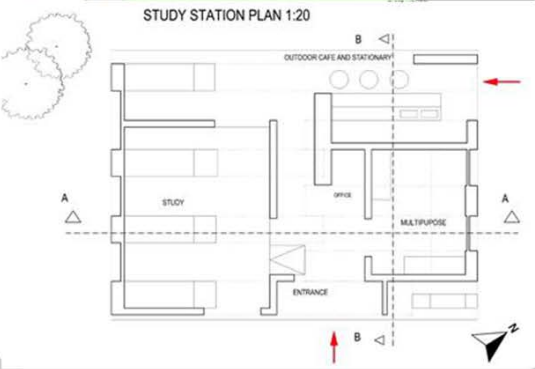
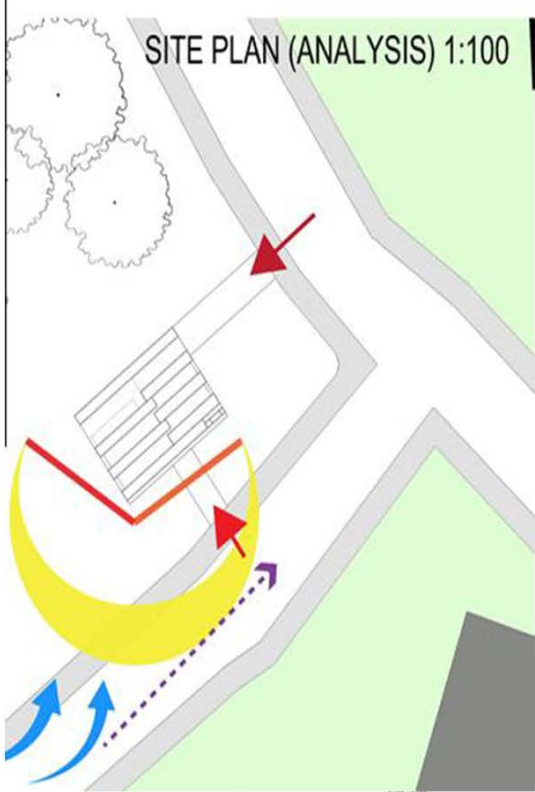

FARC101

First year - First semester

SPRING SEMESTER 2020-21

STUDY STATION

Student
Bara Salih

Instructor
Guifa Farivarsadri

Assistant
Tochukwu Nnaji

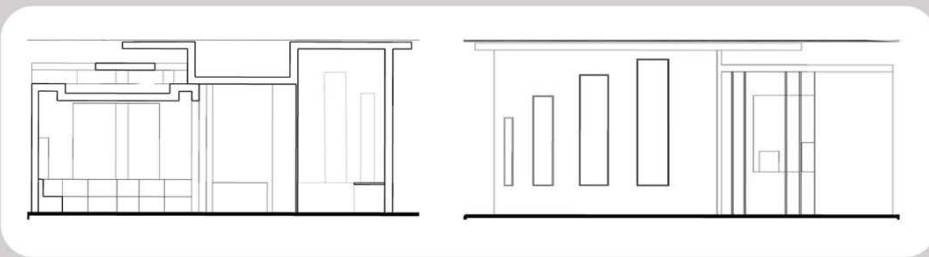
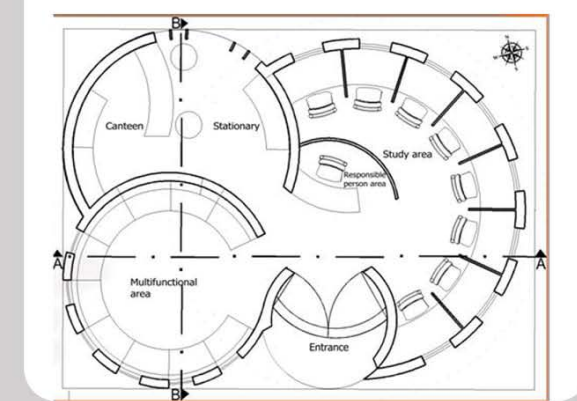
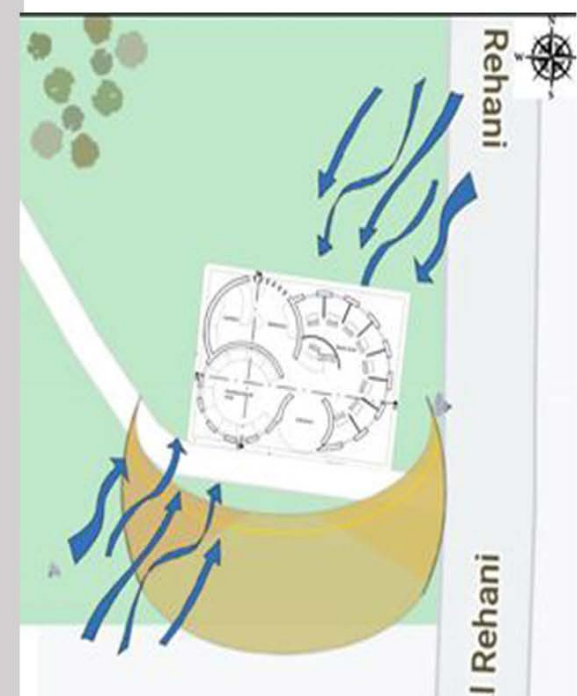

FARC101

First year - First semester
SPRING SEMESTER 2020-21

STUDY STATION



Eastern Mediterranean University



Department of Architecture

Student
Siyabend CENGİZ

Instructor
Asst. Prof. Dr.
Müge RIZA

Assistants
Kamyar LOTFI
Leki PRONEN

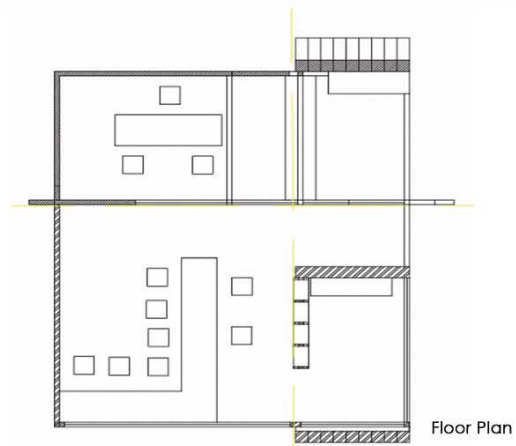
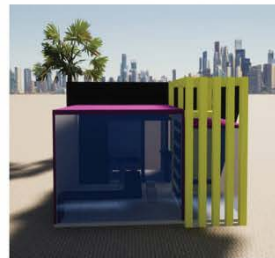
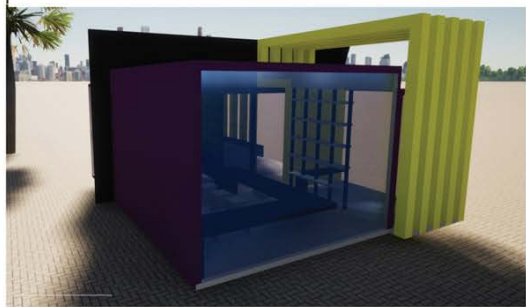

Floor Plan

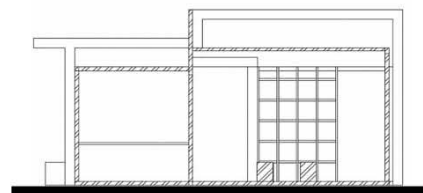

Section B-B

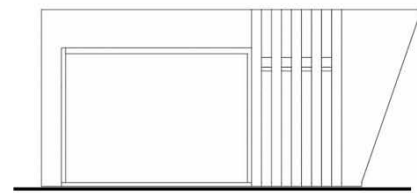

South Elevation

FARC 102

INTRODUCTORY STUDIO
1st Year. 2nd Semester

DEPARTMENT OF ARCHITECTURE
Undergraduate Studio Works
2020-2021 FALL

COURSE DESCRIPTION

Basic principles of design, creating a visual vocabulary through 2 and 3 dimensional exercises, design elements and their characteristics, design principles, problems to enhance students' mental and manual skills, emphasis on creativity, and critical thinking.

FARC102

First year - Second semester

FALL SEMESTER 2020-21

THE ART SITE

Student
Uzair AHMAD

Instructor
Assist. Prof. Dr.
Muge RIZA

Assistant
Ehsan POURZARE



SITE PLAN



GROUND FLOOR PLAN



SECTION B-B



WEST ELEVATION

FARC102

First year - Second semester

FALL SEMESTER 2020-21

THE ART SITE

Student
Karim AL MASTOUR

Instructor
Assist. Prof. Dr.
Muge RIZA

Assistant
Ehsan POURZARE

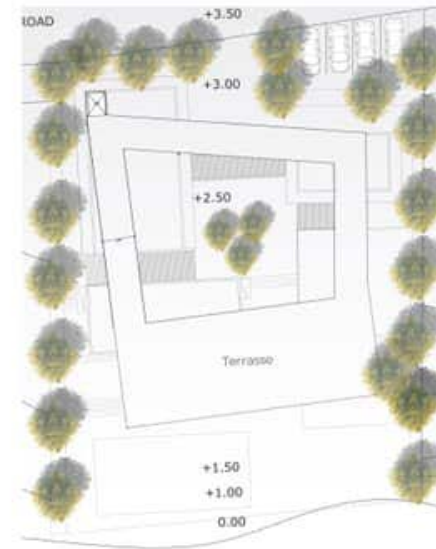

SITE PLAN



GROUND FLOOR PLAN



SECTION B-B

SOUTH ELEVATION

FARC102

First year - Second semester

FALL SEMESTER 2020-21

THE ART SITE

Student
**Haben Daniel
GEBREMESKEL**

Instructor
PT. Sr. Instr.
Kemal KASAPÖĞLU

Assistant
Kamyar LOTFI

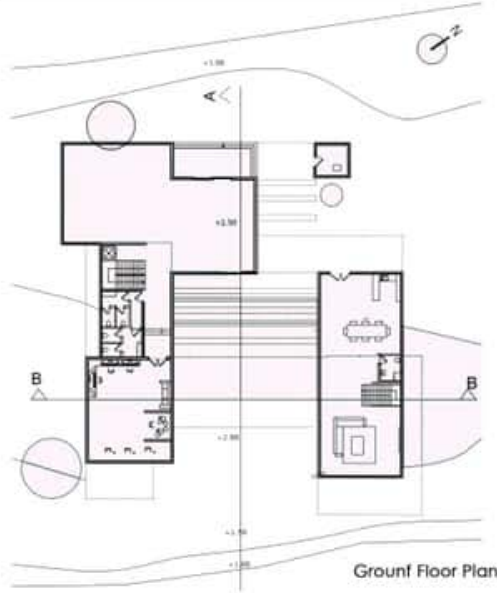

Ground Floor Plan

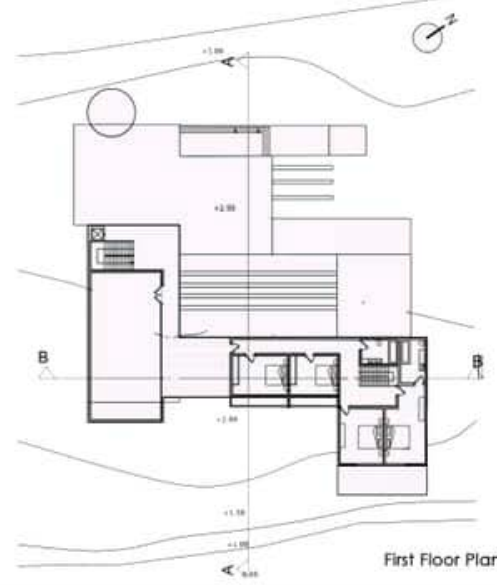

First Floor Plan



SOUTH ELEVATION

Section B-B

FARC102

First year - Second semester

FALL SEMESTER 2020-21

THE ART SITE

Student
Ali Orkun KÜÇÜK

Instructor
Asst. Prof. Dr.
Gülta FARIVARSADRI

Assistant
Kamyar LOTFI

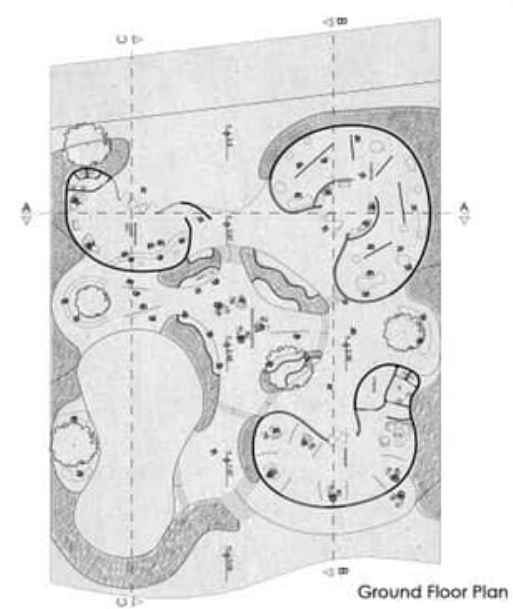

Ground Floor Plan

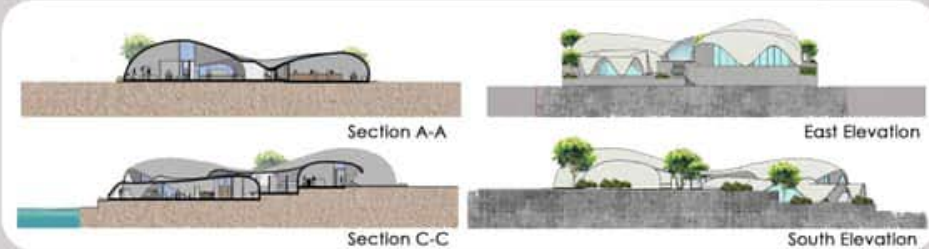

Section A-A

East Elevation

Section C-C

South Elevation

FARC102

First year - Second semester

FALL SEMESTER 2020-21

THE ART SITE

Student
Teddy Ellazar ATULAH

Instructor
Assoc. Prof. Dr.
Nevter Zafer CÖMERT

Assistant
Ehsan POURZARE



SITE PLAN

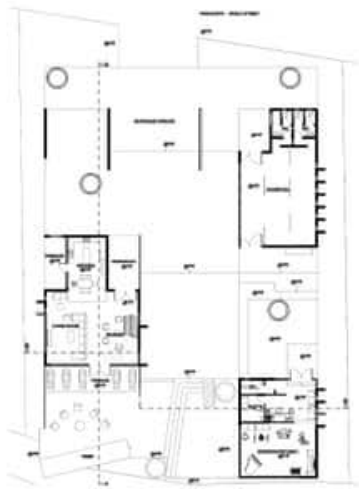

GROUND FLOOR PLAN

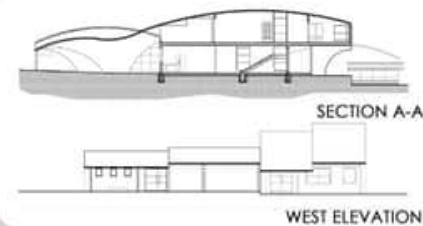

SECTION A-A

WEST ELEVATION

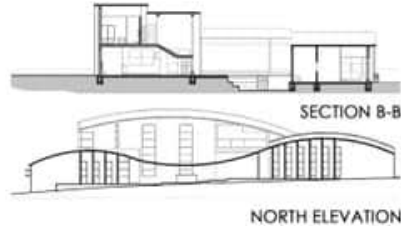

SECTION B-B

NORTH ELEVATION

FARC102

First year - Second semester

FALL SEMESTER 2020-21

THE ART SITE

Student
Halima Saadiya ISMAIL

Instructor
Assoc. Prof. Dr.
Nevter Zafer CÖMERT

Assistant
Ehsan POURZARE



SITE PLAN



GROUND FLOOR PLAN



SECTION A-A

SOUTH ELEVATION



SECTION B-B

WEST ELEVATION

FARC 102

INTRODUCTORY STUDIO
1st Year. 2nd Semester

DEPARTMENT OF ARCHITECTURE
Undergraduate Studio Works
2020-2021 SPRING

COURSE DESCRIPTION

This course put an emphasis on design process, exercises on three dimensional forms, space, function, material, structure, role of context, human dimension and scale, transition from abstract problems to concrete ones.

FARC102

First year - Second semester

SPRING SEMESTER 2020-21

THEMATIC ACTIVITY CENTER.

Student
Elif Yilmaz

Instructor
Assist. Prof. Dr. Ahenk Damgaci

Assistant
Salem A. Bader

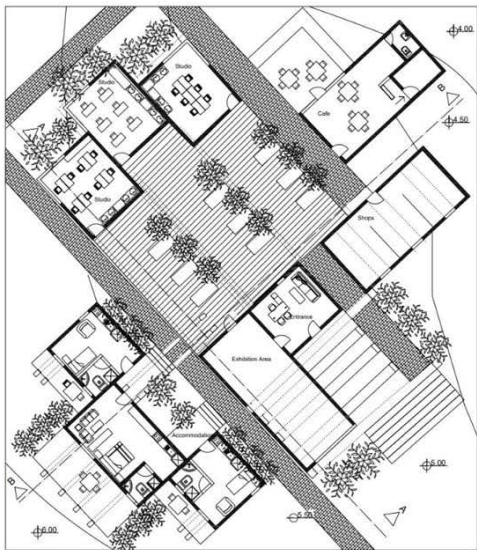

FARC102

First year - Second semester

SPRING SEMESTER 2020-21

THEMATIC ACTIVITY CENTER Location: EMU CHAPEL AREA

Student
Rachel S. DEKO

Instructor
Assist. Prof. Dr. Nazife ÖZAY

Assistant
**Özge Selen KOÇ
Ayşe Ece GÜLTEN**



Plans



FARC102

First year - Second semester

SPRING SEMESTER 2020-21

THEMATIC ACTIVITY CENTER Location: EMU CHAPEL AREA

Student
Dinal KURTDERE

Instructor
Assist. Prof. Dr. **Nazife ÖZAY**

Assistant
Özge Selen KOÇ
Ayşe Ece GÜLTEN



FARC102

First year - Second semester

SPRING SEMESTER 2020-21

THEMATIC ACTIVITY CENTER.

Student
Cengizhan Barut

Instructor
Sr. Instr. Zehra Alpler

Assistant
Salem A. Bader

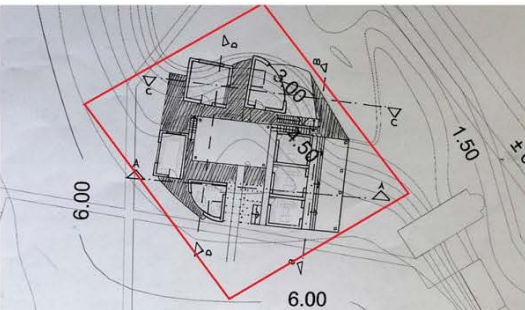
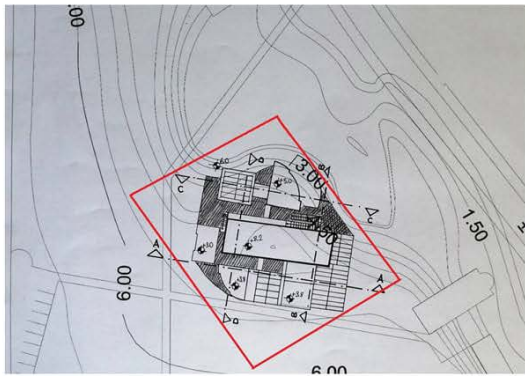

Plans

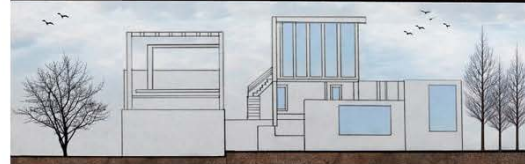

Elevations

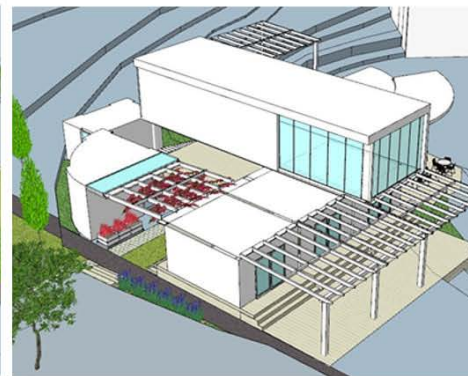

Physical Model

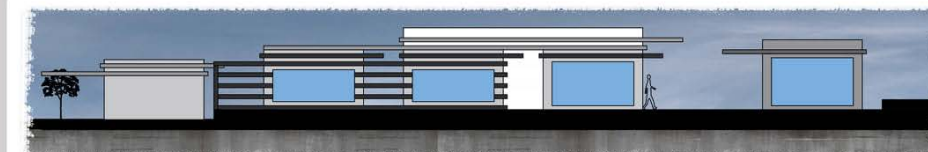
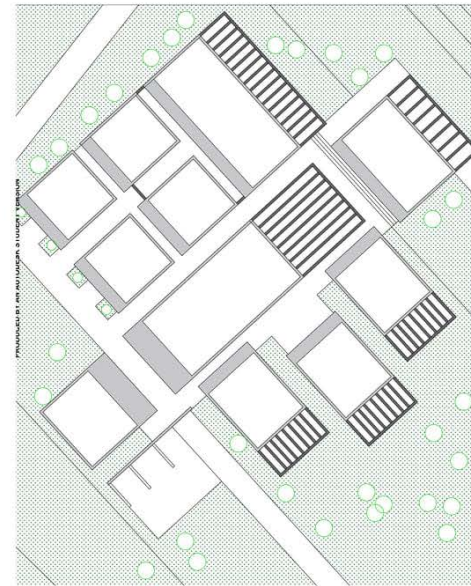

FARC102

First year - Second semester

SPRING SEMESTER 2020-21

THEMATIC ACTIVITY CENTER



Student
Lisa Muthoni

Instructor
Assoc. Prof. Dr.
Badiossadat Hassanpour

Assistant
Hasan Debeş
Mohammad Alirezaei Tehrani

FARC102

First year - Second semester

SPRING SEMESTER 2020-21

THEMATIC ACTIVITY CENTER

Location: EMU CHAPEL AREA

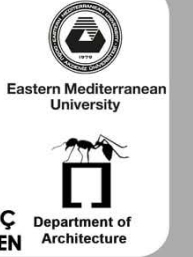

Student
Amir Reza JAVID

Instructor
Sr. Instr. **Bahar ULUÇAY**

Assistant
Özge Selen KOÇ
Ayşe Ece GÜLTEN

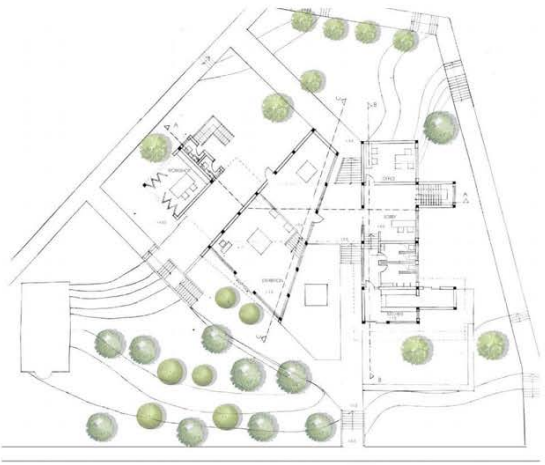

Ground Floor Plan

EMU Sculpture Center

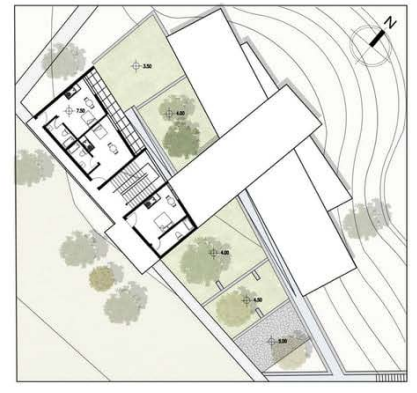
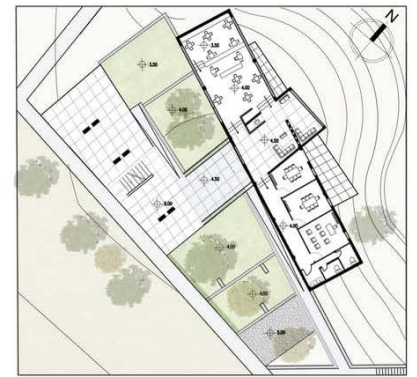
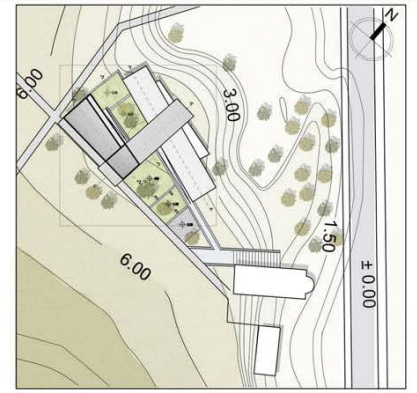
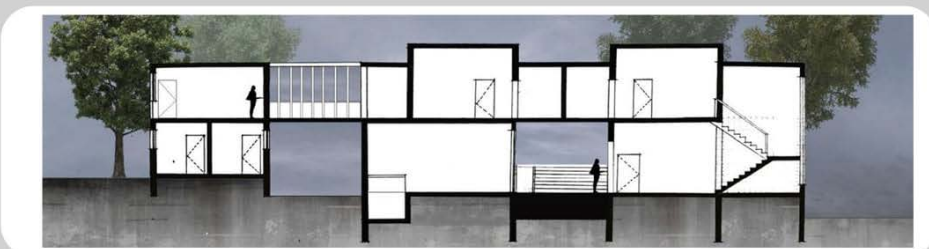

F1



Physical Model

FARC102

First year - Second semester

SPRING SEMESTER 2020-21

THEMATIC ACTIVITY CENTER.

Student
OYINDAMOLA AKINOLA

Instructor
Sr. Instr. Zehra Alpler

Assistant
Salem A. Bader

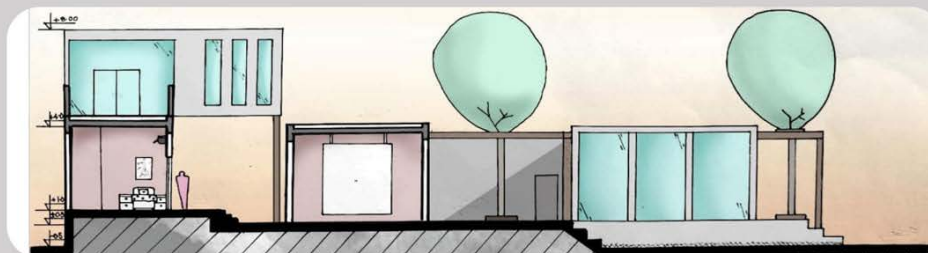

FARC102

First year - Second semester

SPRING SEMESTER 2020-21

THEMATIC ACTIVITY CENTER Location: EMU CHAPEL AREA

Student
Fatma KARADAŞ

Instructor
Assist. Prof. Dr. **Nazife ÖZAY**

Assistant
Özge Selen KOÇ
Ayşe Ece GÜLTEN

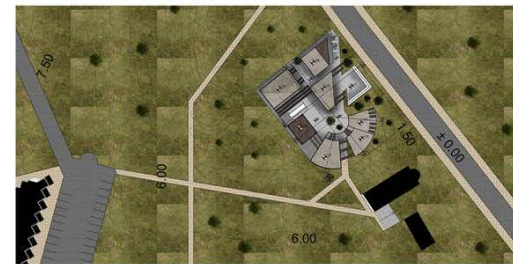

Plans

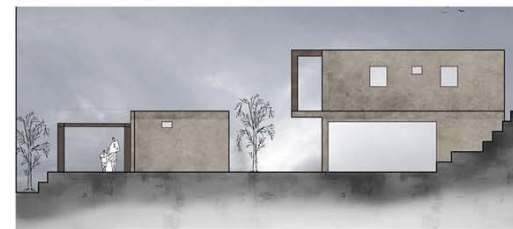

3D Drawings



FARC102

First year - Second semester

SPRING SEMESTER 2020-21

THEMATIC ACTIVITY CENTER Location: EMU CHAPEL AREA

Student
Daulen KURMANBAY

Instructor
Sr. Instr. **Bahar ULUÇAY**

Assistant
Özge Selen KOÇ
Ayşe Ece GÜLTEN



FARC102

First year - Second semester

SPRING SEMESTER 2020-21

THEMATIC ACTIVITY CENTER

Student
Orhun Ergün

Instructor
Sr. Instr. **Kamiar Yazdani**

Assistant
Hasan Debeş
Mohammad Alirezaeifehrani

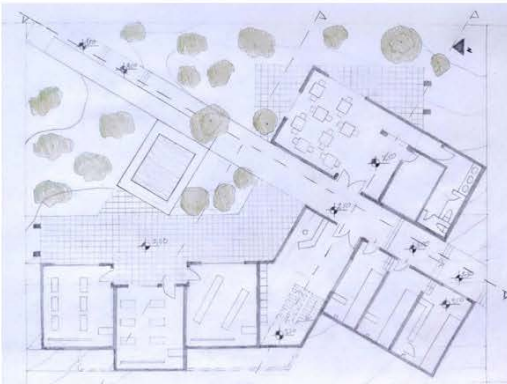
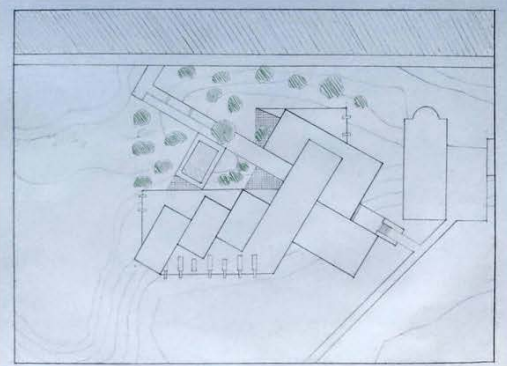

Plans

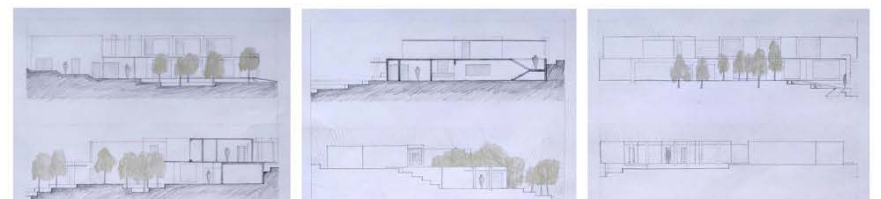
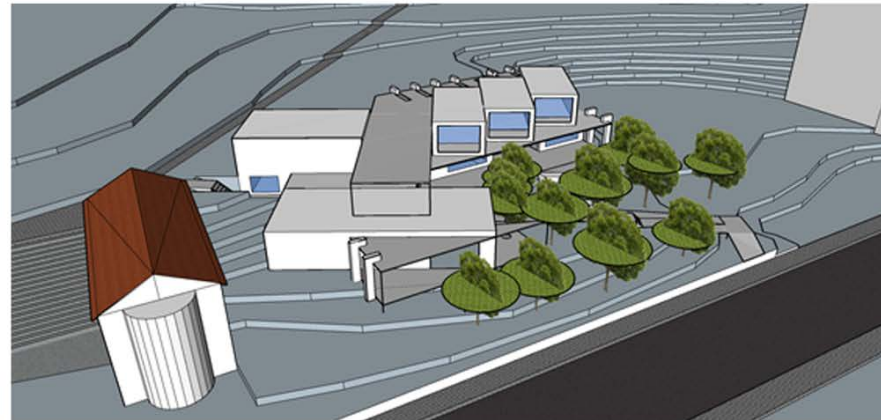

Sections & Elevations



+3,50 Level Plan

EMU Sculpting Center

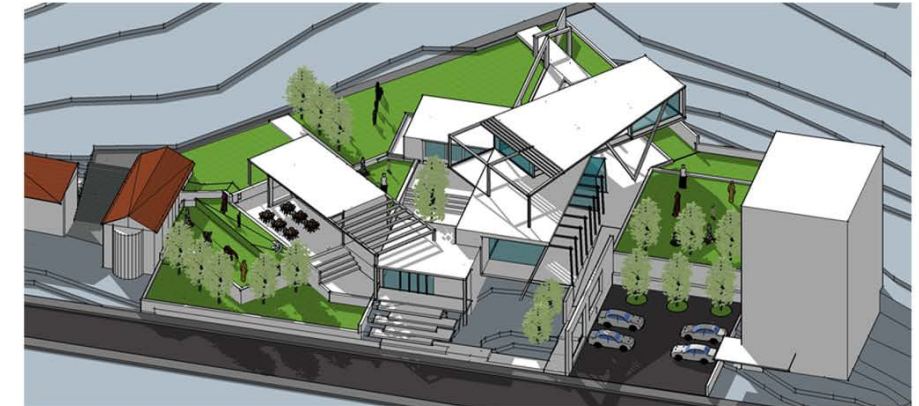

FARC102

First year - Second semester

SPRING SEMESTER 2020-21

THEMATIC ACTIVITY CENTER Location: EMU CHAPEL AREA

Student
Mohammad ASKARI

Instructor
Sr. Instr. **Bahar ULUÇAY**

Assistant
Özge Selen KOÇ
Ayşe Ece GÜLTEN



FARC102

First year - Second semester

SPRING SEMESTER 2020-21

THEMATIC ACTIVITY CENTER.

Student
RUKIYE CEVIKEL

Instructor
Assist. Prof. Dr. **Ahenk Damgacl**

Assistant
Salem A. Bader

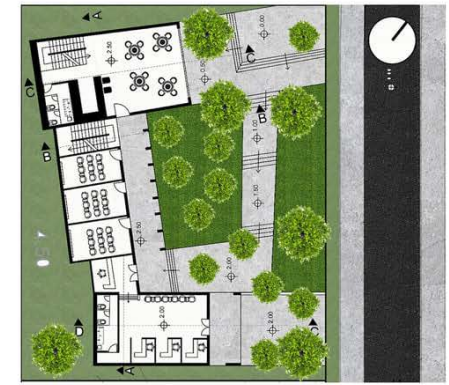
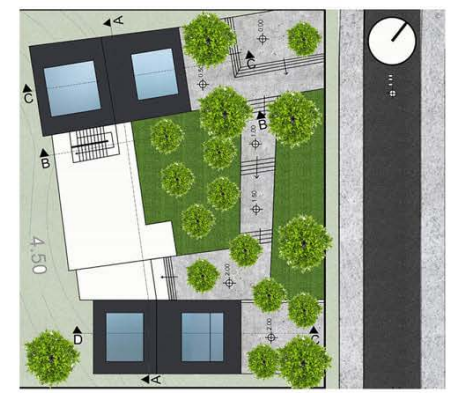

Plans

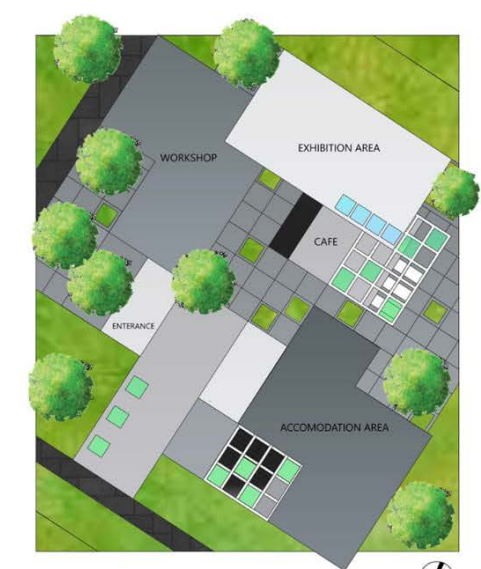

TOP VIEW
1/100



GROUND FLOOR PLAN
1/100

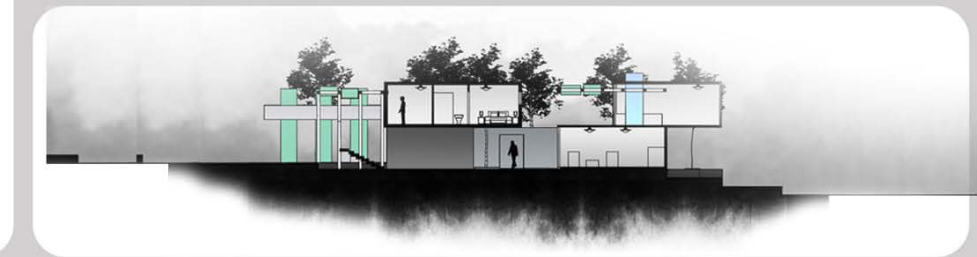

FARC102

First year - Second semester

SPRING SEMESTER 2020-21

THEMATIC ACTIVITY CENTER



Student

Sirajaldeen Fuad M. Abusdera

Instructor
Sr. Instr.

Kamiar Yazdani

Assistant

Hasan Debeş
Mohammad Alirezaei Tehrani

FARC102

First year - Second semester

SPRING SEMESTER 2020-21

THEMATIC ACTIVITY CENTER



Student

Francesca Akello
Odeke

Instructor
Assoc. Prof. Dr.

Badiosadat Hassanpour

Assistant

Hasan Debeş
Mohammad Alirezaei Tehrani

EMU Aquatic Activity Center

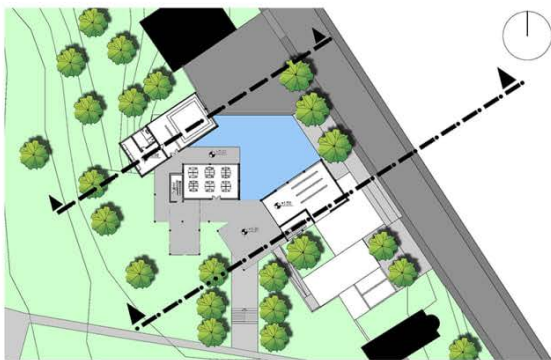

+6,00 Level Plan



EMU Dance and Yoga Center

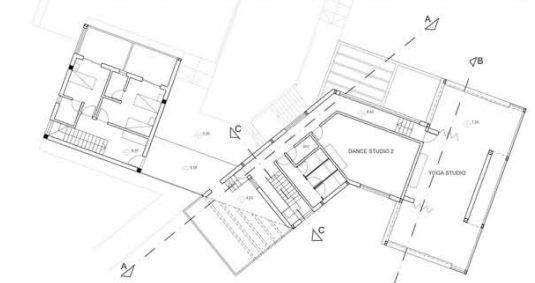
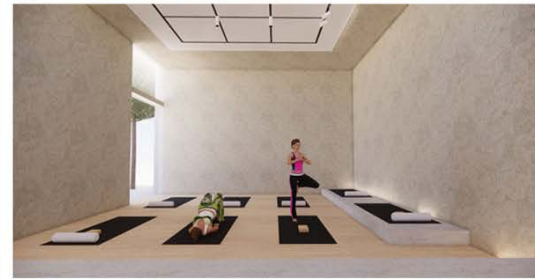

Second Floor Plan

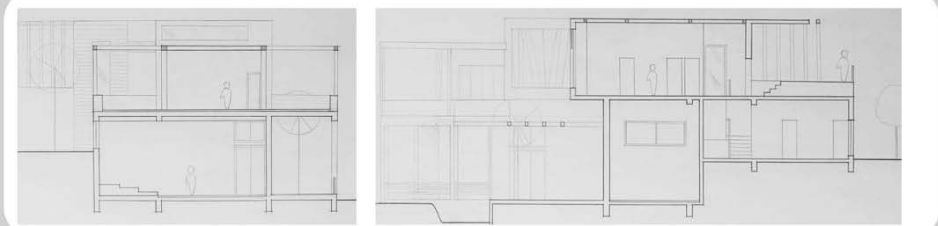

ARCH 291

ARCHITECTURAL DESIGN STUDIO
2nd Year. 1st Semester

DEPARTMENT OF ARCHITECTURE
Undergraduate Studio Works
2020-2021 FALL

COURSE DESCRIPTION

A studio course designed to develop an understanding of form, function and space relations through projects of limited complexity and minimum structural input in order not to limit the creativity of students. Emphasis is on the overall architectural design process including site, literature survey, functional diagrams, and program concepts, human and social factors – ergonomics.

ARCH291

Second year - First semester

FALL SEMESTER 2020-21

WOMEN'S COMMUNITY CENTER YENIBOGAZICI VILLAGE

Student
Güngör CANBULAT

Instructor
Assist. Prof. Dr. Pınar Uluçay

Assistant
Şerife HİKMET



ARCH291

Second year - First semester

FALL SEMESTER 2020-21

WOMEN'S COMMUNITY CENTER YENIBOGAZICI VILLAGE

Student
Salih KARATEKE

Instructor
Prof. Dr. Kokan GRÇEV

Assistant
Şerife HİKMET



Site Plan



Ground Floor Plan



First Floor Plan



West Elevation



Site Plan



3d View

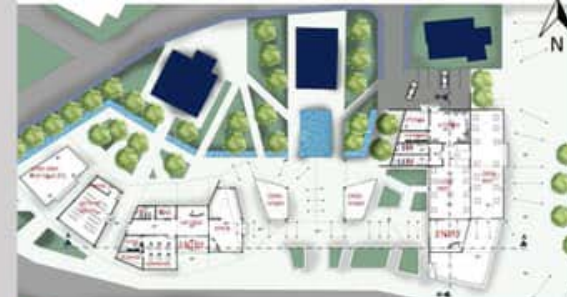

Ground Floor Plan



Section A-A

ARCH291

Second year - First semester

FALL SEMESTER 2020-21

ARCH 291 Design Studio - I
(Help Center for Vulnerable Groups)

Student
JEAN PAUL HODARI

Instructor
Assoc. Prof. Dr.
TÜRKAN URAZ

Assistant
Mehrdad Taheri



ARCH291

Second year - First semester

FALL SEMESTER 2020-21

ARCH 291 Design Studio - I
(Help Center for Vulnerable Groups)

Student
YUSEF HASSAN TAJIK

Instructor
Sr. Instr.
DERVIŞ TAŞKIRANLAR

Assistant
Mehrdad Taheri

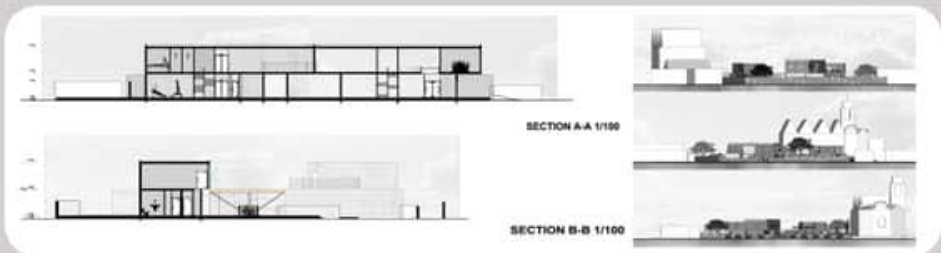
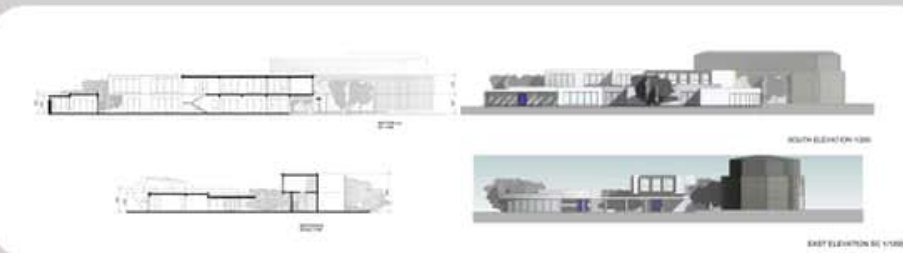
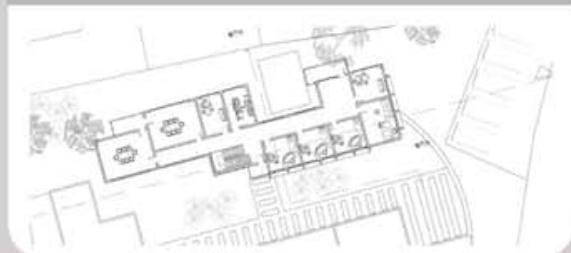
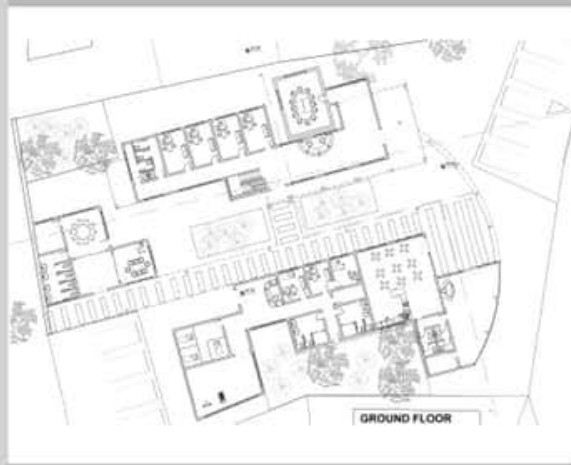
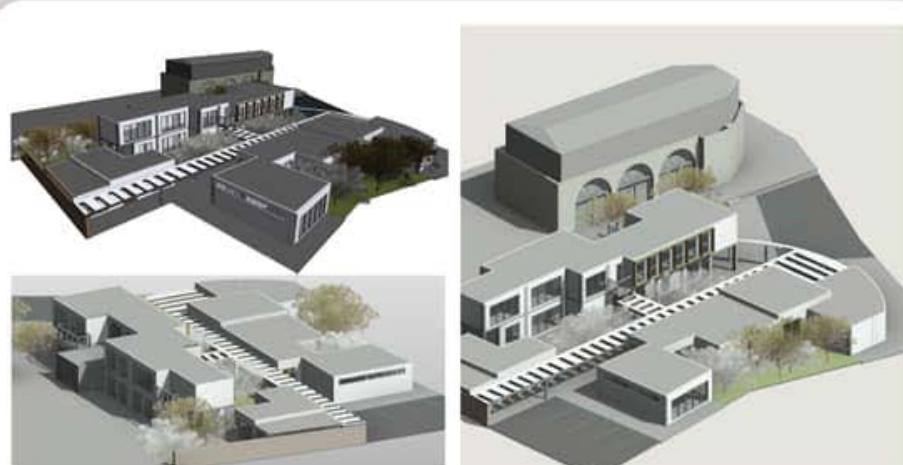
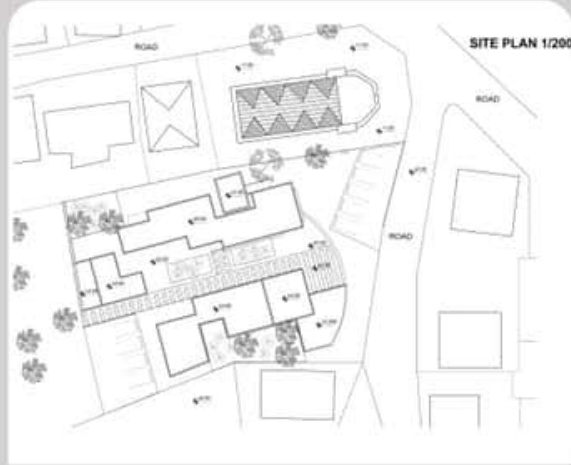

ARCH291

Second year - First semester

FALL SEMESTER 2020-21

ARCH 291 Design Studio - I (Help Center for Vulnerable Groups)

Student
NWADIKE MICHAEL

Instructor
Assoc. Prof. Dr.
HARUN SEVINÇ

Assistant
Mehrdad Taheri



ARCH291

Second year - First semester

FALL SEMESTER 2020-21

WOMEN'S COMMUNITY CENTER YENIBOGAZICI VILLAGE

Student
İlayda AKŞAR

Instructor
Sr. Instr. Sevil AYDINLIK

Assistant
Şerife HİKMET

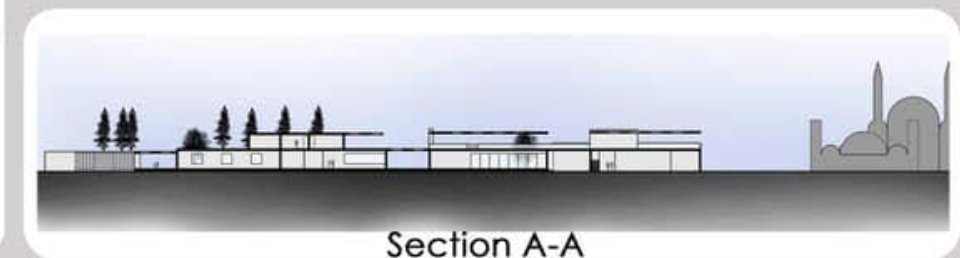
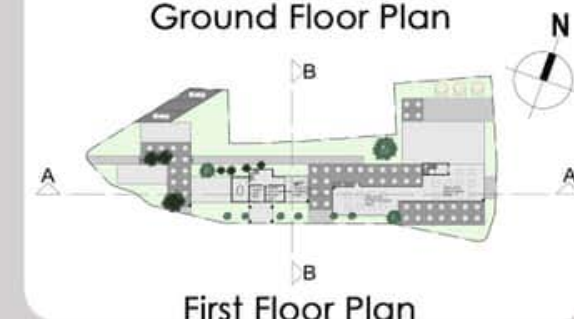
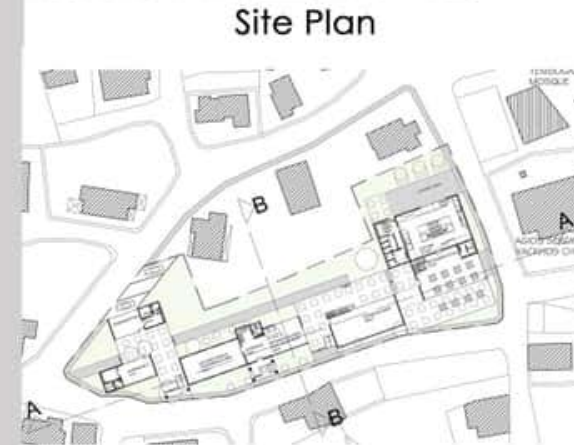
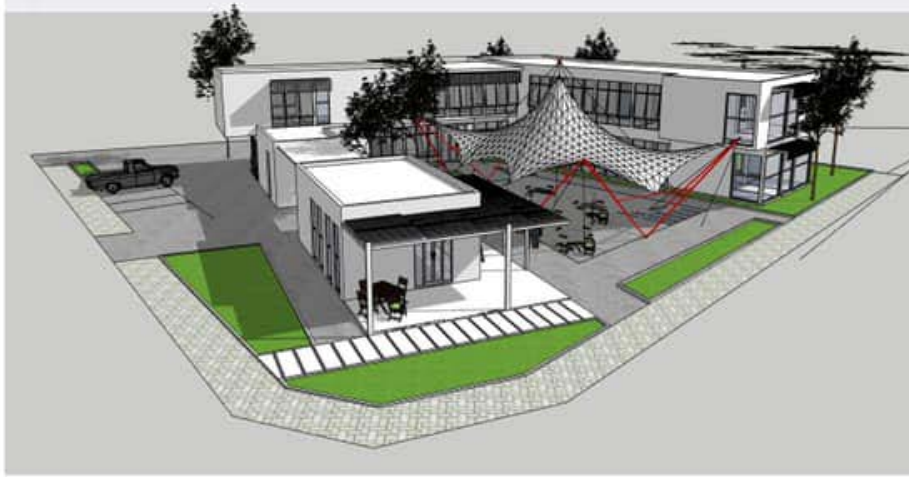
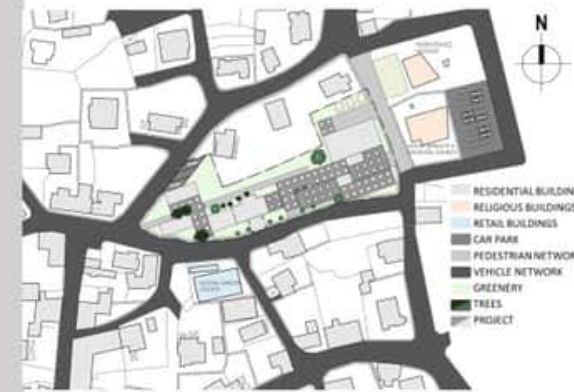
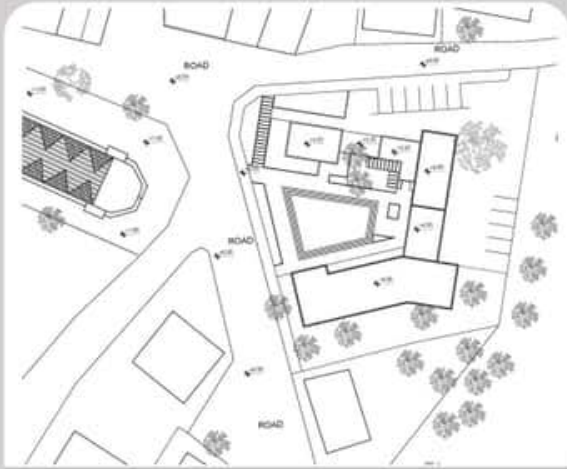

ARCH 291

ARCHITECTURAL DESIGN STUDIO
2nd Year. 2nd Semester

DEPARTMENT OF ARCHITECTURE
Undergraduate Studio Works
2020-2021 SPRING

COURSE DESCRIPTION

A studio course designed to develop an understanding of form, function and space relations through projects of limited complexity and minimum structural input in order not to limit the creativity of students. Emphasis is on the overall architectural design process including site, literature survey, functional diagrams, and program concepts, human and social factors – ergonomics.

ARCH291

Second year - First semester

SPRING SEMESTER 2020-21

International Architecture and Archaeology
Summer School/Camp



Eastern Mediterranean University



Department of Architecture

Student

Ali Orkun Küçük

Instructor

Assist. Prof. Dr. Pınar Uluçay Rigelato

Assistant

Şerife Hikmet



Site Plan



Ground Floor Plan



East Elevation

ARCH291

Second year - First semester

SPRING SEMESTER 2020-21

A VISITORS CENTER For the SALAMIS Ancient City



Eastern Mediterranean University



Department of Architecture

Student

Name and Surname

Instructor

ASSOC.PROF.DR.Turkan Uraz

Assistant

MEHRDAD TAHERI

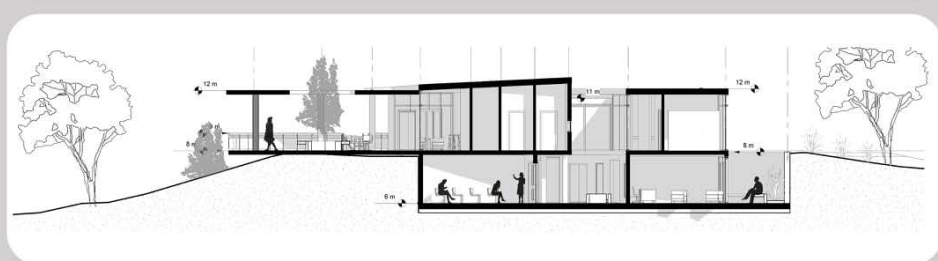
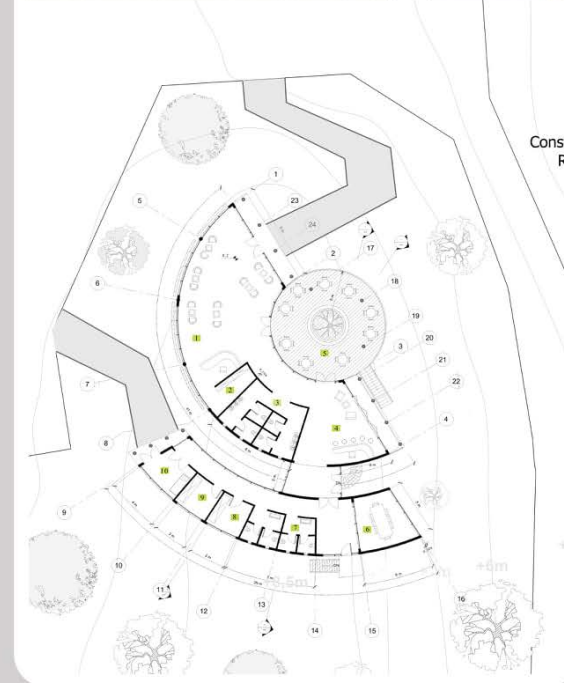

ARCH291

Second year - First semester

SPRING SEMESTER 2020-21

A VISITORS CENTER For the SALAMIS Ancient City

Student
KARIM AL MASTOUR

Instructor
ASSOC.PROF.DR.Turkan Uraz

Assistant
MEHRDAD TAHERI



ARCH291

Second year - First semester

SPRING SEMESTER 2020-21

International Architecture and Archaeology
Summer School/Camp

Student
Hilal Onur

Instructor
Prof. Dr. Kokan Grchev

Assistant
Şerife HİKMET

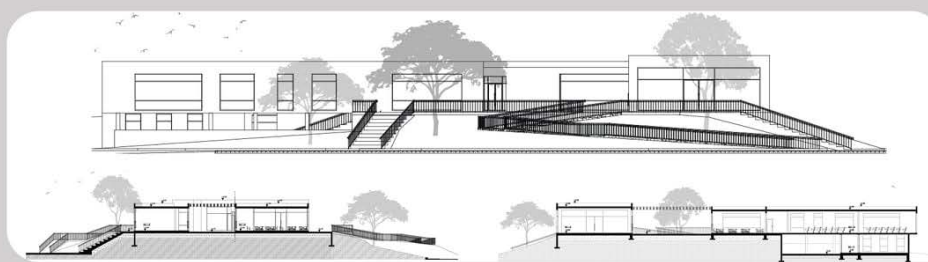
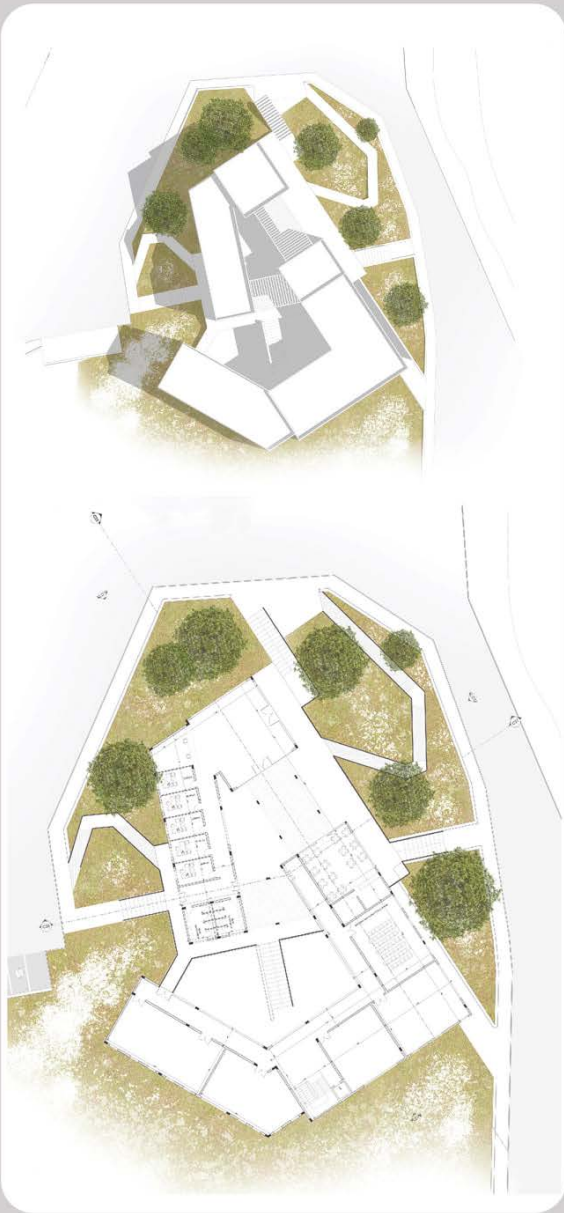

ARCH291

Second year - First semester

SPRING SEMESTER 2020-21

International Architecture and Archaeology
Summer School/Camp



Eastern Mediterranean
University



Department of
Architecture

Student
Teddy Atulah

Instructor
Assist. Prof. Dr. Pınar Uluçay Righelato

Assistant
Şerife Hikmet

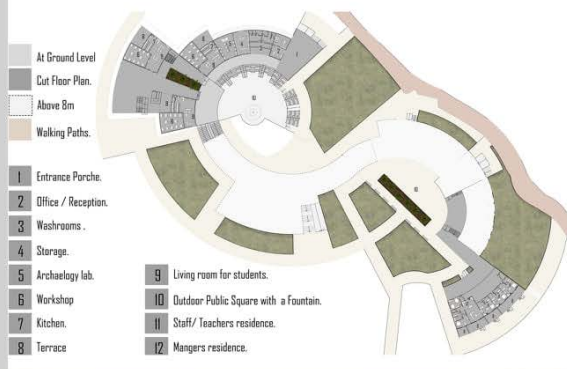

South Elevation

ARCH 292

ARCHITECTURAL DESIGN STUDIO
2nd Year. 1st Semester

DEPARTMENT OF ARCHITECTURE
Undergraduate Studio Works
2020-2021 FALL

COURSE DESCRIPTION

A studio course designed to develop an understanding of form, function and space relations through projects of fairly complex functions: A minimum of two-story buildings with simple structures in the built environment. Emphasis on site and the immediate environment, sloped topography, orientation and other climatic factors, social factors, appropriate construction techniques, materials, details- roof, stairs, and other building components.

ARCH-292

Second year - Second semester

FALL SEMESTER 2020-21

RE-THINKING QUALITY EDUCATION: ALTERNATIVE EDUCATION CENTER AT EMU



Student
Reza Pournajafi

Instructor
Polat Hancer

Assistant
Lamine M.Adam



Site plan



Ground floor plan



East elevation

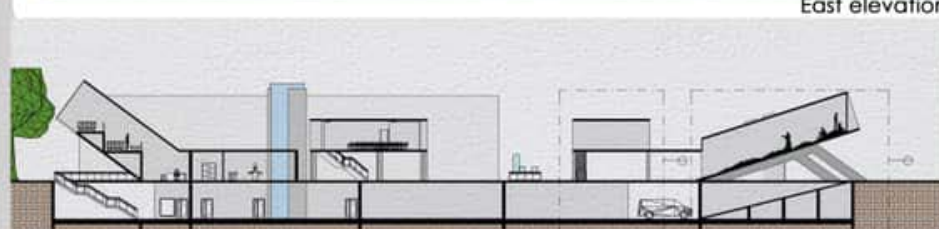

Sectoin A-A



ARCH292

Second year - Second semester

FALL SEMESTER 2020-21

RE-THINKING EDUCATION: ALTERNATIVE EDUCATION CENTER AT EMU



Student
Qussim Bakre

Instructor
Prof. Dr. Sebnem Hoskara

Assistant
Olgica Grcheva

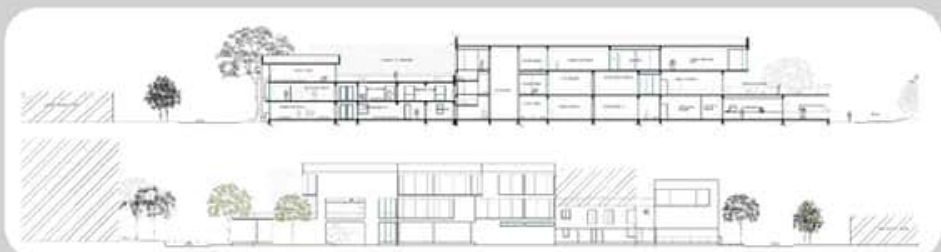
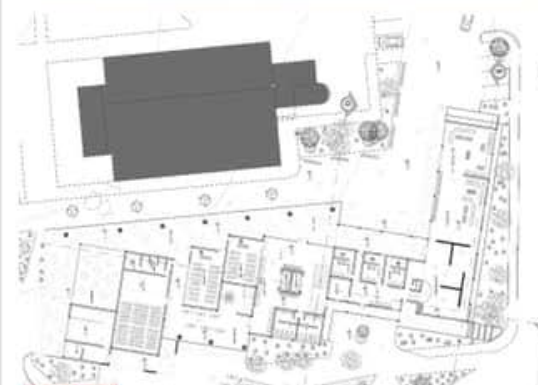

ARCH-292

Second year - Second semester

FALL SEMESTER 2020-21

RE-THINKING QUALITY EDUCATION:
ALTERNATIVE EDUCATION CENTER AT EMU



Student
Esin Topsu

Instructor
Polat Hancer

Assistant
Lamine M.Adam



Site plan



Ground floor plan



North-east elevation

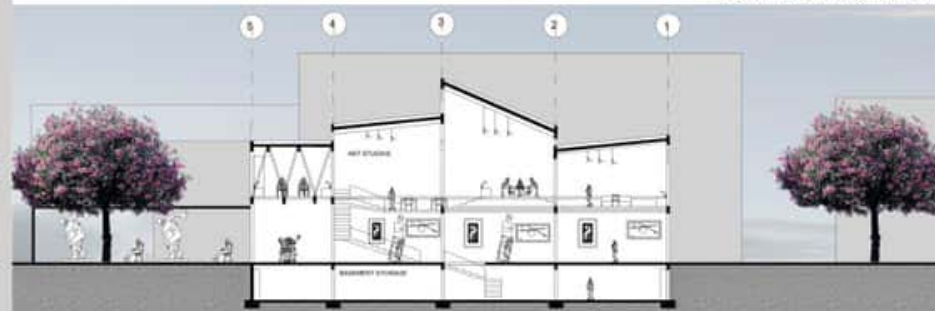

Sectoin A-A



ARCH-292

Second year - Second semester

FALL SEMESTER 2020-21

RE-THINKING QUALITY EDUCATION:
ALTERNATIVE EDUCATION CENTER AT EMU



Student
Serife Kizilkanal

Instructor
Cafer Volcan

Assistant
Lamine M.Adam



Site plan



Ground floor plan



West elevation

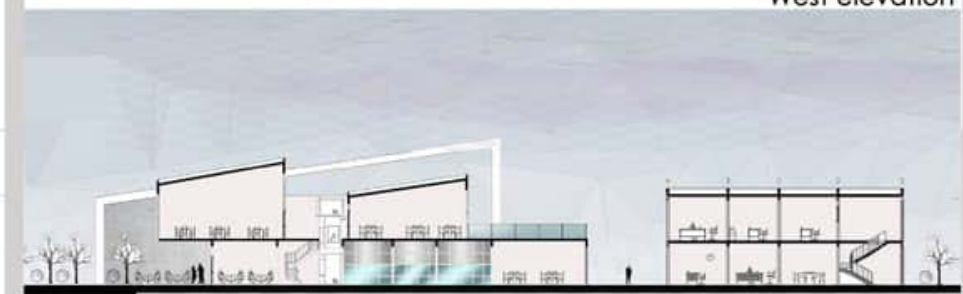

Sectoin A-A

ARCH292

Second year - Second semester

FALL SEMESTER 2020-21

RE-THINKING EDUCATION: ALTERNATIVE EDUCATION CENTER AT EMU

Student
Aya Mitwalli

Instructor
Prof. Dr. Sebnem Hoskara

Assistant
Olga Grcheva

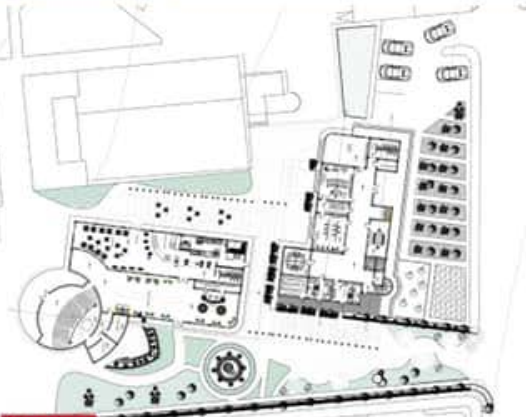
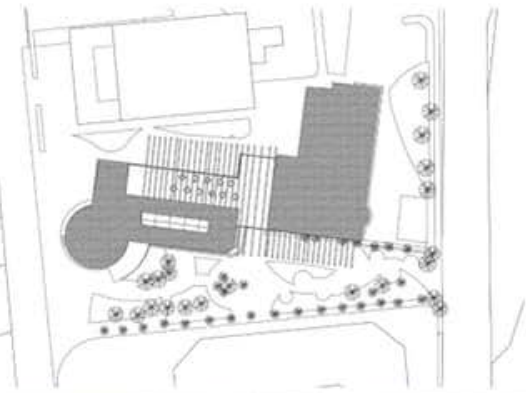

ARCH292

Second year - Second semester

FALL SEMESTER 2020-21

RE-THINKING EDUCATION: ALTERNATIVE EDUCATION CENTER AT EMU

Student
Jane Nwani

Instructor
Pt. Ins. Cenk Atun

Assistant
Olga Grcheva

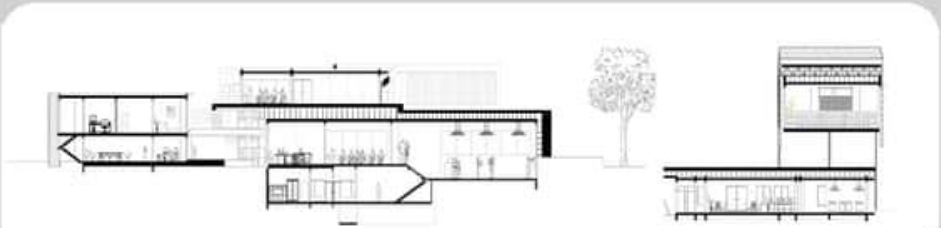
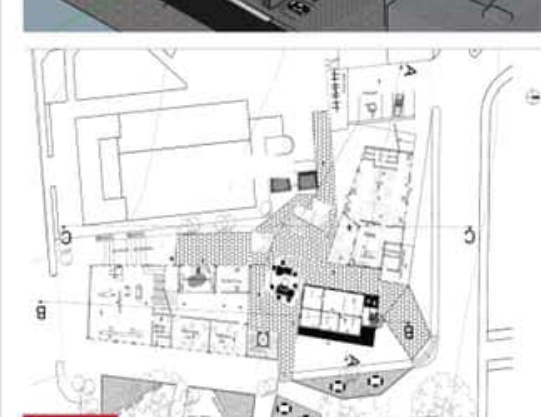
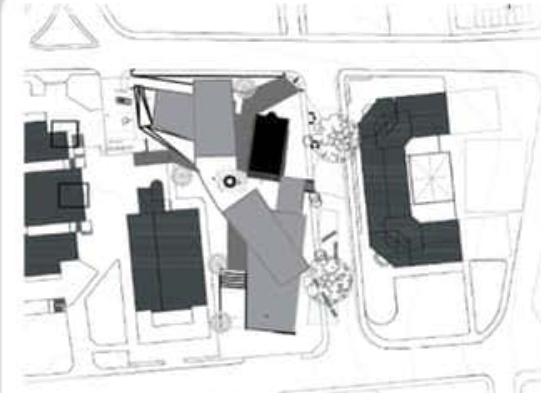

ARCH-292

Second year - Second semester

FALL SEMESTER 2020-21

RE-THINKING QUALITY EDUCATION:
ALTERNATIVE EDUCATION CENTER AT EMU



Student
Yasemin Yildirim

Instructor
Polat Hancer

Assistant
Lamine M.Adam



Site plan



Ground floor plan

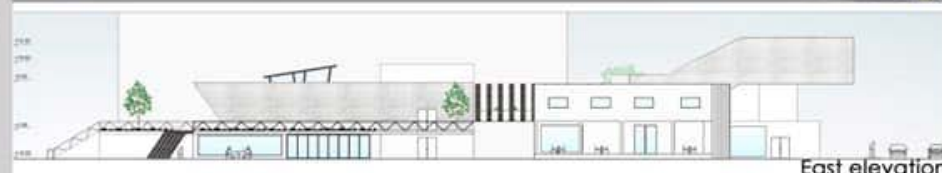
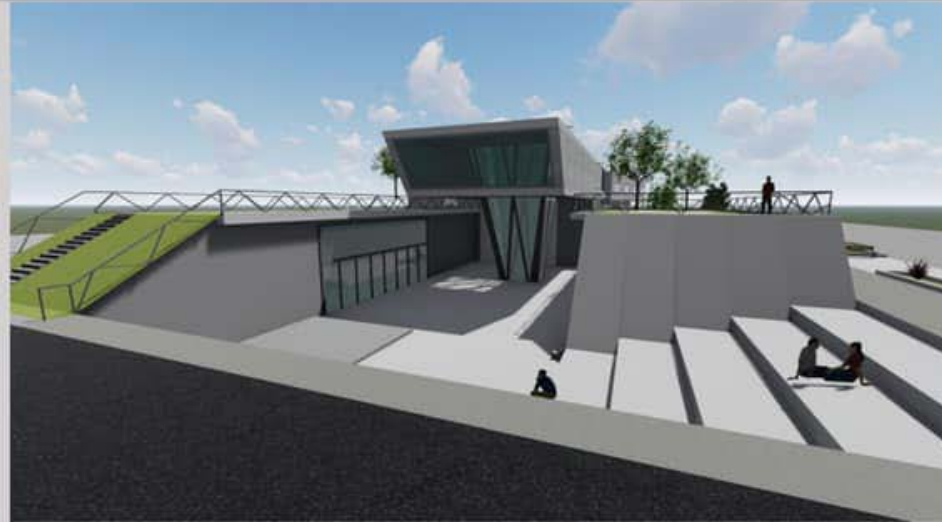

East elevation



Section A-A



ARCH-292

Second year - Second semester

FALL SEMESTER 2020-21

RE-THINKING QUALITY EDUCATION:
ALTERNATIVE EDUCATION CENTER AT EMU



Student
ARYA TEKIN

Instructor
Polat Hancer

Assistant
Lamine M.Adam

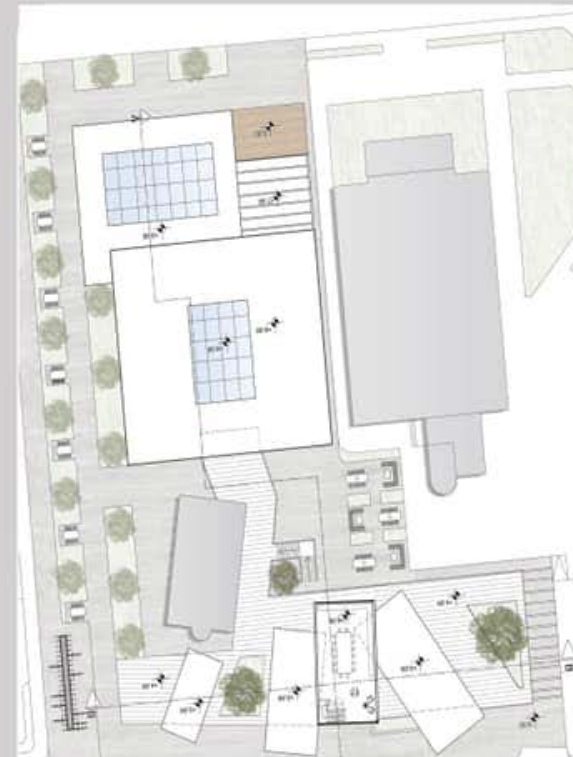

Site plan



Ground floor plan

First floor plan



SOUTH-WEST ELEVATION

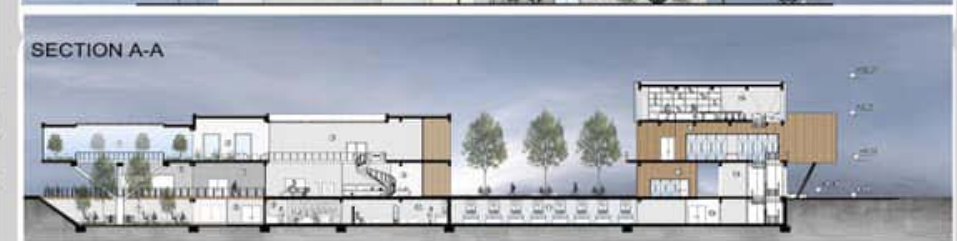

SECTION A-A

ARCH 292

ARCHITECTURAL DESIGN STUDIO
2nd Year. 2nd Semester

DEPARTMENT OF ARCHITECTURE
Undergraduate Studio Works
2020-2021 SPRING

COURSE DESCRIPTION

A studio course designed to develop an understanding of form, function and space relations through projects of fairly complex functions: A minimum of two-story buildings with simple structures in the built environment. Emphasis on site and the immediate environment, sloped topography, orientation and other climatic factors, social factors, appropriate construction techniques, materials, details- roof, stairs, and other building components.

ARCH292

Second year - Second semester
SPRING SEMESTER 2020-21

LONG LIVE LEARNING CENTER AT EMU

Student
KAYRA SONGUR

Instructor
Cem Kara

Assistant
Diler Haji Morad



Site Plan



3D View



Ground floor Plan



Section B-B

Elevation North West



ARCH292

Second year - Second semester
SPRING SEMESTER 2020-21

LONG LIVE LEARNING CENTER AT EMU

Student
GOLNAR AMIRJALALI

Instructor
Pt. Ins. Cenk Atun

Assistant
Lamine M.Adam

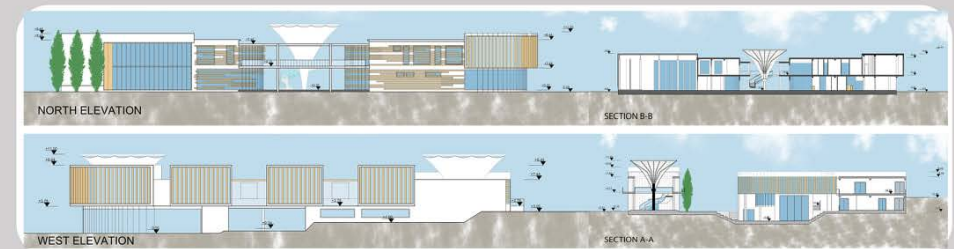
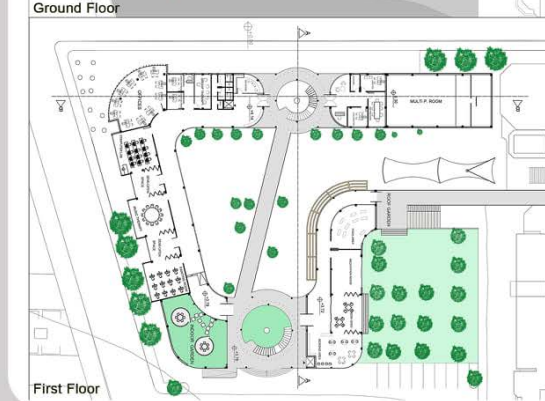

ARCH292

Second year - Second semester
SPRING SEMESTER 2020-21

LONG LIVE LEARNING CENTER AT EMU

Student
DEFNE KARANLIK

Instructor
**Assist. Prof. Dr.
POLAT HANÇER**

Assistant
Lamine M.Adam



ARCH292

Second year - Second semester
SPRING SEMESTER 2020-21

LONG LIVE LEARNING CENTER AT EMU

Student
YAĞMUR ÇITAK

Instructor
Onur Olguner

Assistant
Diler Haji Morad

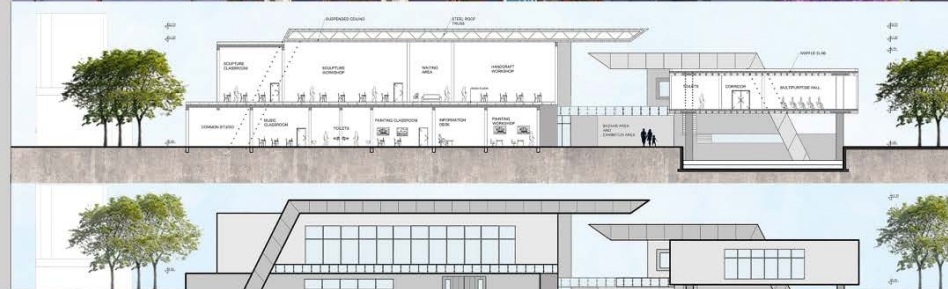
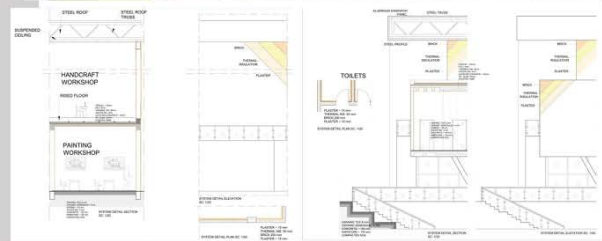
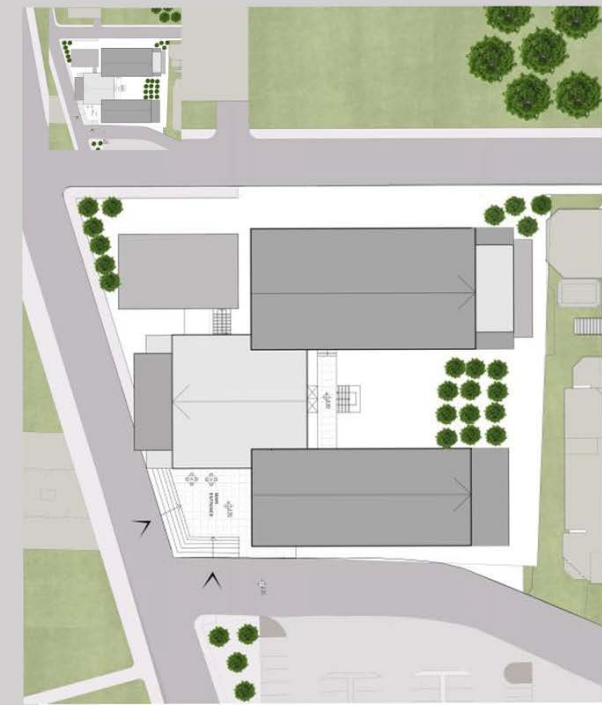

Site Plan



Ground floor Plan



Section B-B

North Elevation

GROUND FLOOR PLAN

FIRST FLOOR PLAN

NORTH ELEVATION

ARCH292

Second year - Second semester
SPRING SEMESTER 2020-21

LONG LIVE LEARNING CENTER AT EMU

Student
EMİRHAN EMİROĞLU

Instructor
**Instr. ZAFER CAFER
VOLKAN**

Assistant
Lamine M.Adam



ARCH292

Second year - Second semester
SPRING SEMESTER 2020-21

LONG LIVE LEARNING CENTER AT EMU

Student
TUĞGE GÜRKAN

Instructor
**Assist. Prof. Dr.
POLAT HANÇER**

Assistant
Lamine M.Adam



Site Plan



Ground Floor Plan



First Floor Plan



Section B-B

Section A-A

West Elevation

East Elevation



Site Plan



System detail

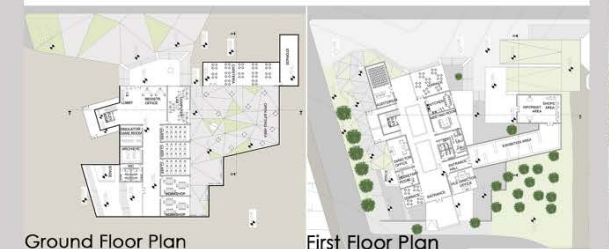

Ground Floor Plan

First Floor Plan



NORTH-WEST ELEVATION

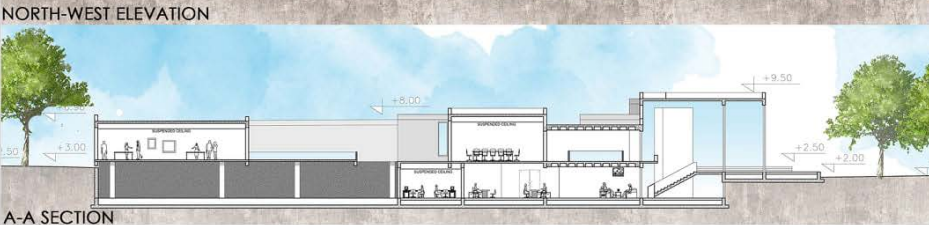

A-A SECTION

ARCH292

Second year - Second semester
SPRING SEMESTER 2020-21

LONG LIVE LEARNING CENTER AT EMU

Student
SEVAL DOĞAN

Instructor
Sr. Instr. CENK ATUN

Assistant
Lamine M.Adam



ARCH292

Second year - Second semester
SPRING SEMESTER 2020-21

LONG LIVE LEARNING CENTER AT EMU

Student
MOHAMMED AL HOUT

Instructor
**Assist. Prof. Dr.
POLAT HANÇER**

Assistant
Lamine M.Adam

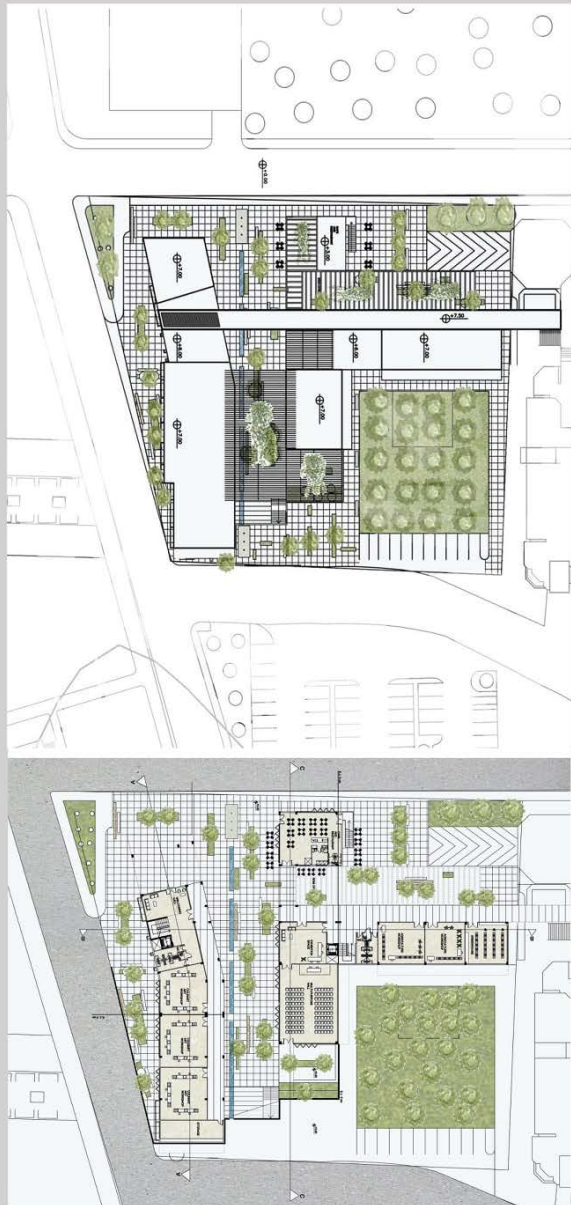

Concept Diagram

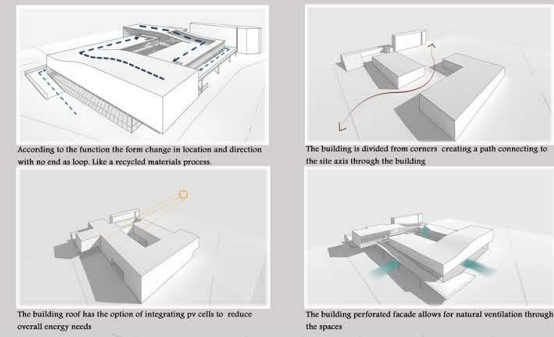

According to the function the form change in location and direction with no end as loop. Like a recycled materials process.

The building is divided from corners creating a path connecting to the site axis through the building

The building roof has the option of integrating pv cells to reduce overall energy needs

The building perforated facade allows for natural ventilation through the spaces



Ground Floor



SOUTH ELEVATION

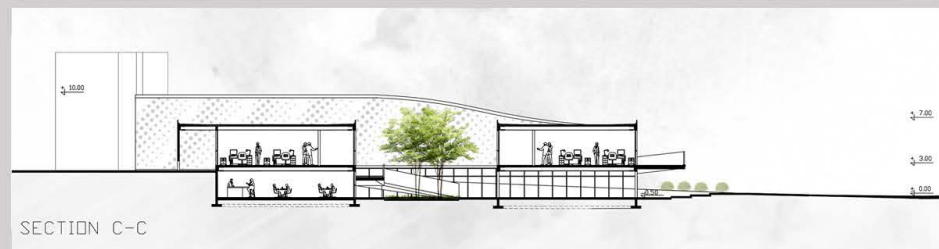

SECTION C-C

ARCH292

Second year - Second semester
SPRING SEMESTER 2020-21

LONG LIVE LEARNING CENTER AT EMU



Eastern Mediterranean
University



Department of
Architecture

Student
GÜNGÖR CANBULAT

Instructor
**Assist. Prof. Dr.
Özlem Ş. Kovancı**

Assistant
Diler Haji Morad



Site Plan



Ground floor Plan



Section B-B



West Elevation



ARCH 391

ARCHITECTURAL DESIGN STUDIO
3rd Year. 1st Semester

DEPARTMENT OF ARCHITECTURE
Undergraduate Studio Works
2020-2021 FALL

COURSE DESCRIPTION

A studio course designed to provide the student with skills of designing in urban context considering various urban problems. Creation of a building complex with functional and spatial sophistication. The emphasis on the design concept at a larger scale with particular attention paid on achieving unity within the urban environment. Sensitivity to the existing context - in some cases the historic environment. Requirements include a contemporary quality of design, social factors, quality and hierarchy of open and semi-open spaces, street furniture and landscaping, orientation and organization of buildings on site, public-private interface, vehicular and pedestrian circulation, climatic considerations, appropriate construction systems and materials, and regulations.

ARCH391

Third year - First semester

FALL SEMESTER 2020-21

STUDENT ACTIVITY NUCLEUS OF EMU
#INTEGRATION



Student
Tuğba TEMURTAŞ

Instructor
Prof.Dr.
Beser Oktay VEHBİ

Assistant
Ph.D Candidate
Doğa ÜZÜMCÜOĞLU

ARCH391

Third year - First semester

FALL SEMESTER 2020-21

(Antivirus) Student Activity Nucleus of EMU
Project Name: Boycott



Student
Onur Dokuzoğlu

Instructor
**Assoc. Prof. Dr.
Ceren Boğaç**

Assistant
Hasan Doğan



Site Plan

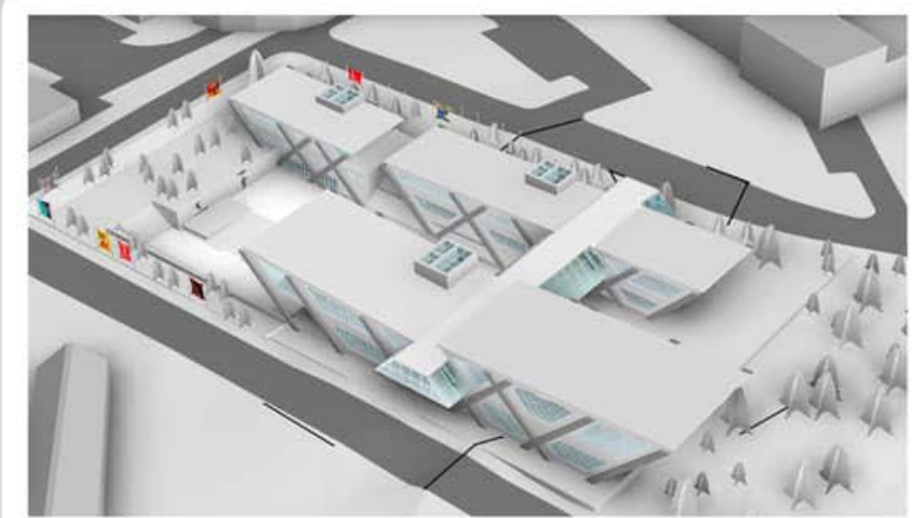

Ground Plan

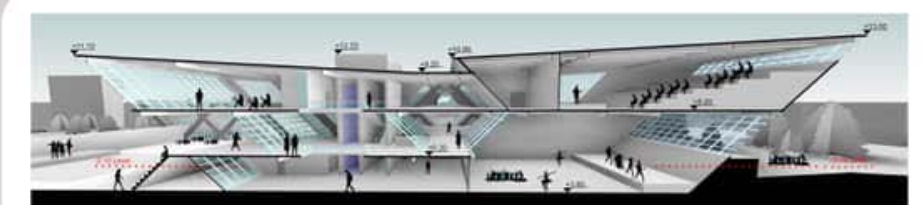
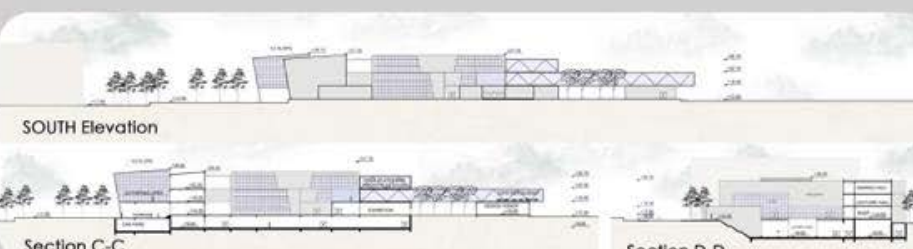
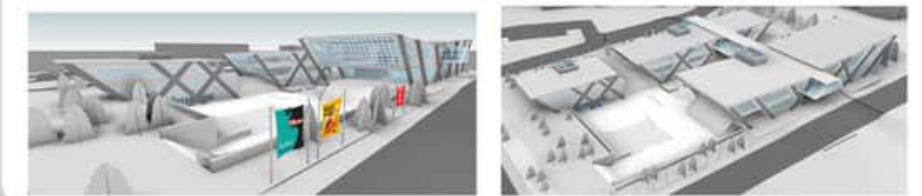
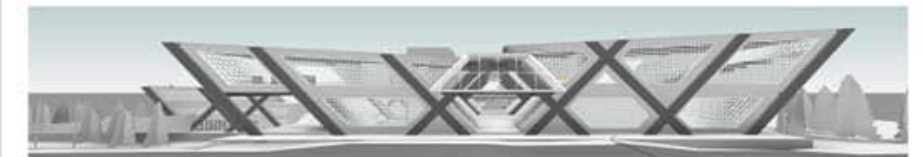

Section A-A

ARCH391

Third year - First semester

FALL SEMESTER 2020-21

Student Activity Nucleus of EMU ART & FREEDOM

Student
Gamze Nur Kademil

Instructor
Prof. Dr. Hıfıye Pulhan

Assistant
Hasan Doğan



ARCH391

Third year - First semester

FALL SEMESTER 2020-21

STUDENT ACTIVITY NUCLEUS OF EMU #GREENARCHITECTURE

Student
Bilge KALKAN

Instructor
Prof. Dr. Mukaddes POLAY

Assistant
Ph.D. Candidate Doğa ÜZÜMCÜOĞLU



Site plan



Ground Floor Plan



First Floor Plan



Second Floor plan

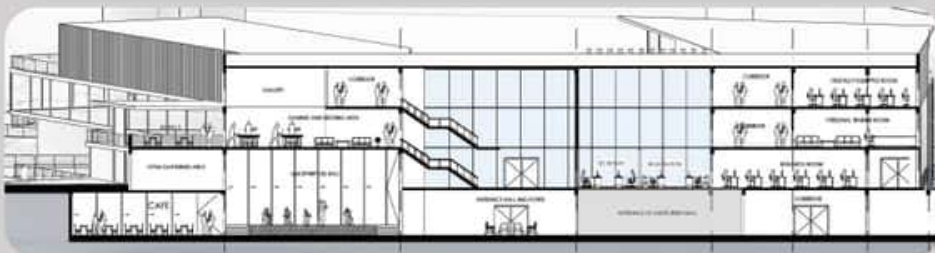

TOP VIEW



GROUND FLOOR PLAN

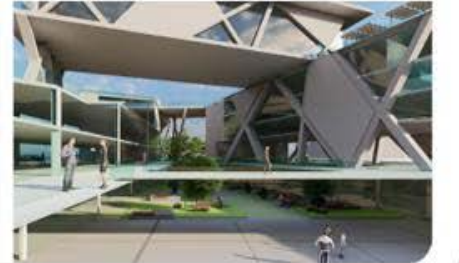
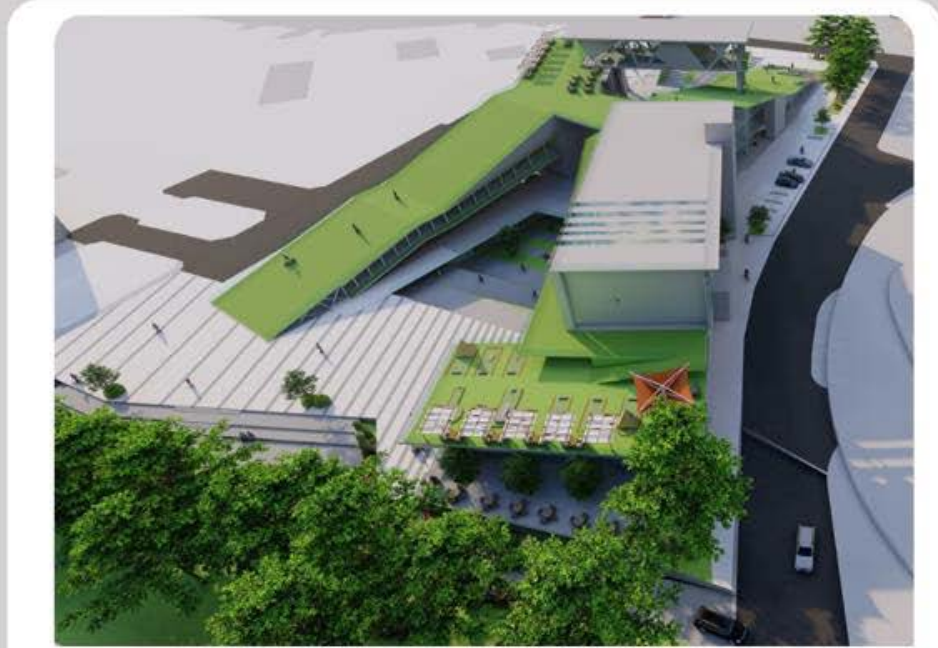
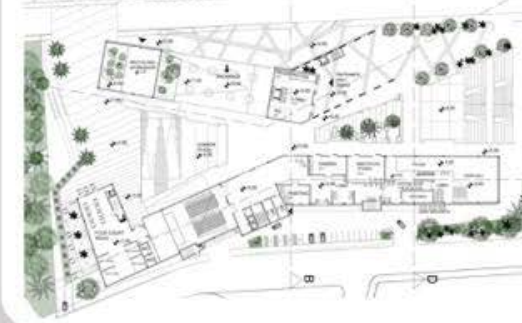

Section A-A



NORTH Elevation

EAST Elevation

ARCH391

Third year - First semester

FALL SEMESTER 2020-21

Student Activity Nucleus of EMU (Antivirus)
-Life Cycle-



Eastern Mediterranean University



Department of Architecture

Student
AHMET ALTUNTAŞ

Sr.Instructor
GAYE ŞENYAŞA

Assistant
Hasan Doğan

ARCH391

Third year - First semester

FALL SEMESTER 2020-21

(Antivirus) Student Activity Nucleus of EMU
Game and Art Student Activity Center



Eastern Mediterranean University



Department of Architecture

Student
Tibet Saymaz

Instructor
Sr.Instr.Mehmet Sinan

Assistant
Hasan Doğan



Site Plan



Ground Plan



First Plan

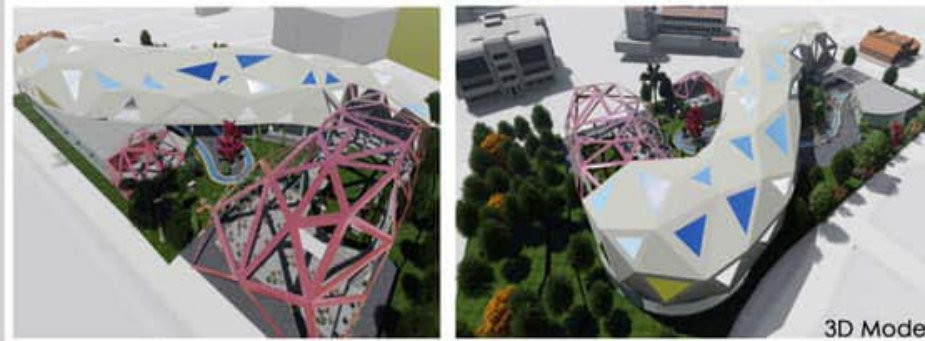
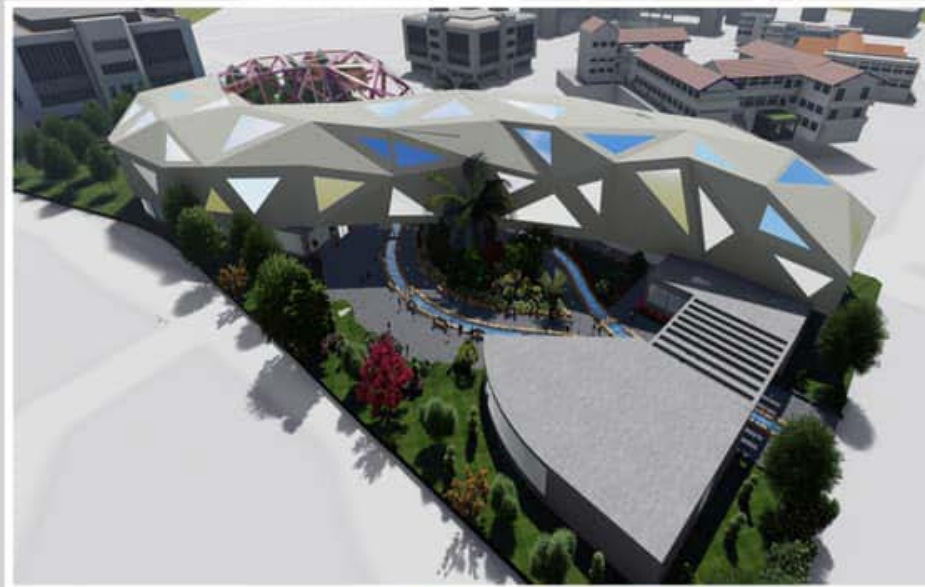

3D Model

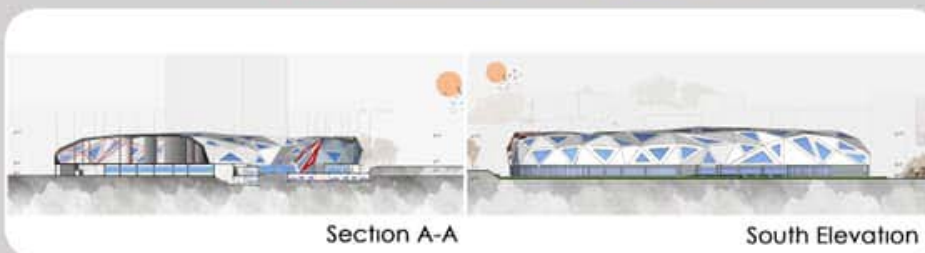

Section A-A

South Elevation

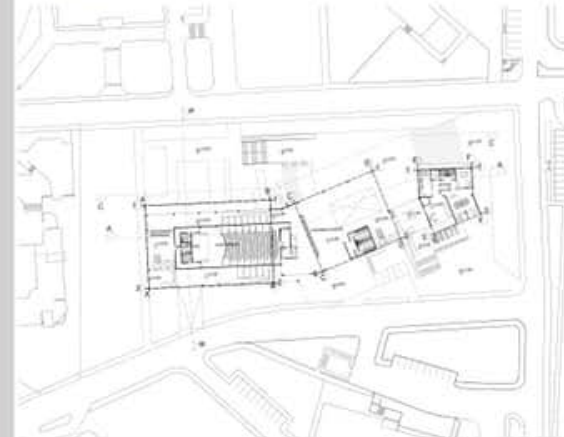

GROUND FLOOR PLAN

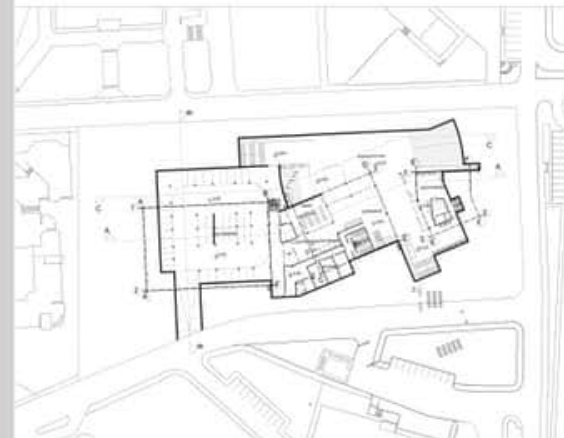

BASEMENT FLOOR PLAN

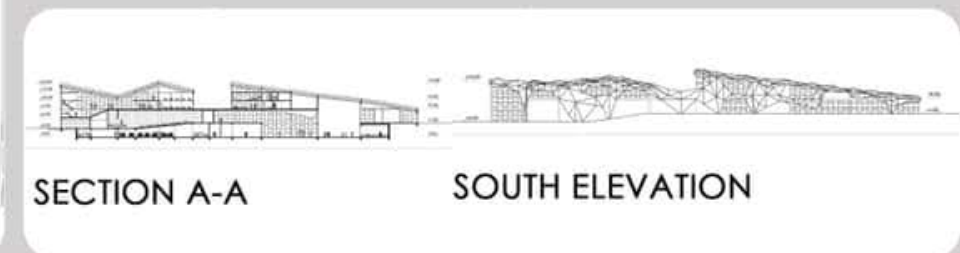
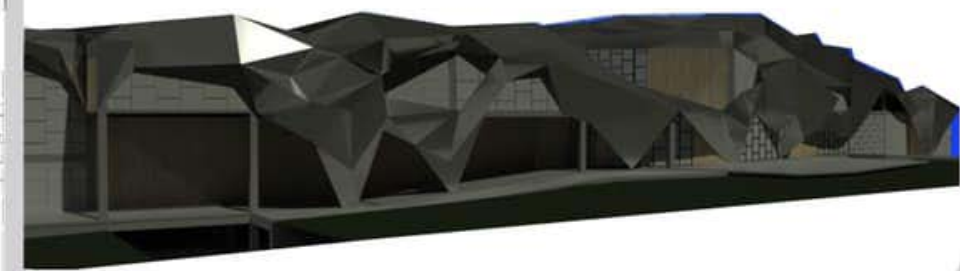
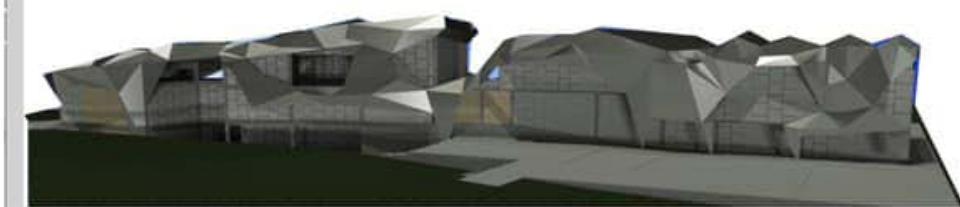
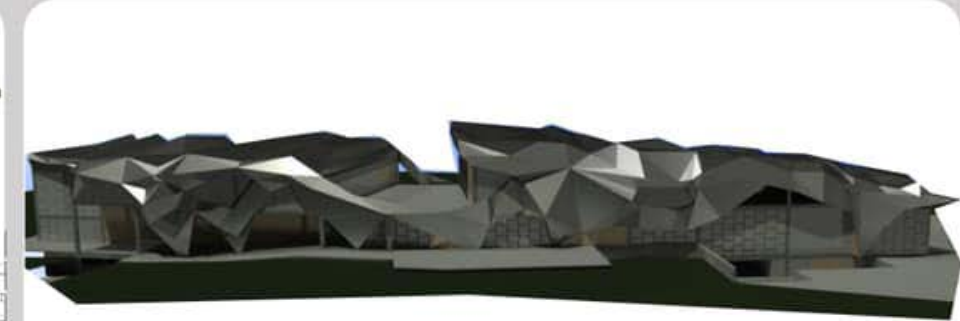

SECTION A-A

SOUTH ELEVATION

ARCH391

Third year - First semester

FALL SEMESTER 2020-21

STUDENT ACTIVITY NUCLEUS OF EMU
#SOCIAL AWARENESS CENTRE

Student
Ergün Arda SEVGİN

Instructor
Sn. Ins.
Ali TANRIKUL

Assistant
Ph.D Candidate
Doğa ÜZÜMCÜOĞLU



ARCH391

Third year - First semester

FALL SEMESTER 2020-21

STUDENT ACTIVITY NUCLEUS OF EMU
#INTERGRATION

Student
Musa Ahmad MALLAHA

Instructor
Sn. Ins.
CEM KARA

Assistant
Ph.D Candidate
Doğa ÜZÜMCÜOĞLU

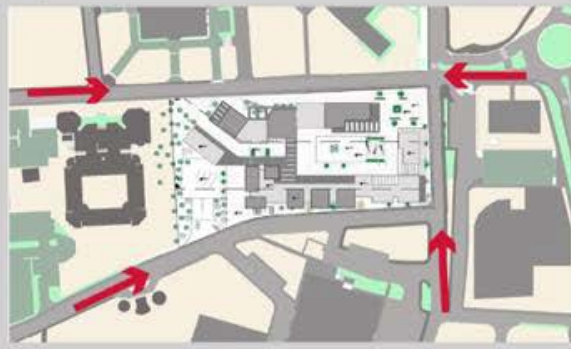

SITE PLAN



FLOOR PLAN



3D VIEWS



Section and Elevation

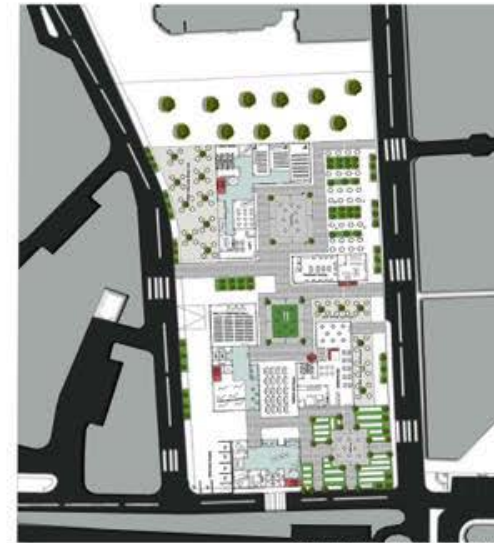

GROUND FLOOR PLAN

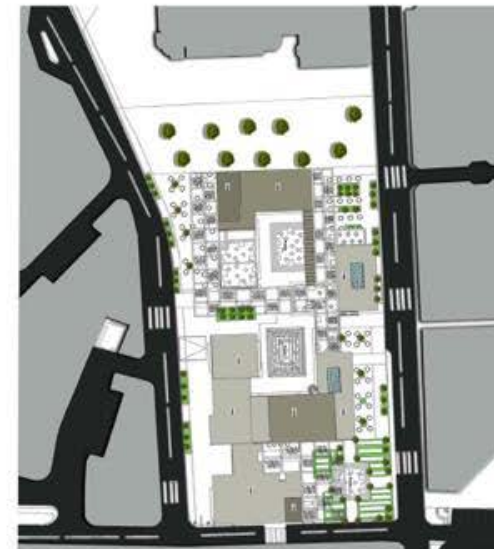

SITE PLAN



SOUTH ELEVATION



SECTION B-B

ARCH 391

ARCHITECTURAL DESIGN STUDIO
3rd Year. 2nd Semester

DEPARTMENT OF ARCHITECTURE
Undergraduate Studio Works
2020-2021 SPRING

COURSE DESCRIPTION

A studio course designed to provide the student with skills of designing in urban context considering various urban problems. Creation of a building complex with functional and spatial sophistication. The emphasis on the design concept at a larger scale with particular attention paid on achieving unity within the urban environment. Sensitivity to the existing context - in some cases the historic environment. Requirements include a contemporary quality of design, social factors, quality and hierarchy of open and semi-open spaces, street furniture and landscaping, orientation and organization of buildings on site, public-private interface, vehicular and pedestrian circulation, climatic considerations, appropriate construction systems and materials, and regulations.

ARCH391

Third year - Second semester

SPRING SEMESTER 2020-21

PERFORMING ART CENTER OF EMU (BACK TO NATURE)



Eastern Mediterranean University



Department of Architecture

Student
ARYA TEKİN

Instructor
Sn. Ins.
ALİ TANRIKUL

Assistant
DOĞA ÜZÜMCÜOĞLU

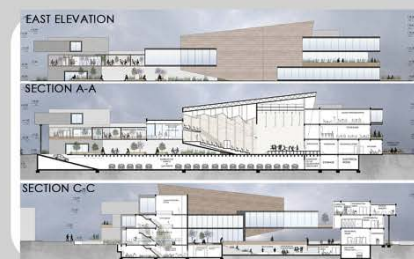
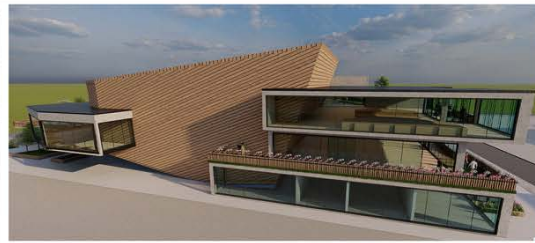

Site Plan

Ground Floor Plan

First Floor Plan

ARCH391

Third year - Second semester

SPRING SEMESTER 2020-21

PERFORMING ART CENTRE OF EMU (INTERCONNECTION)



Eastern Mediterranean University



Department of Architecture

Student
ESİN TOPÇU

Instructor
Sn.Ins.
ALİ TANRIKUL

Assistant
DOĞA ÜZÜMCÜOĞLU

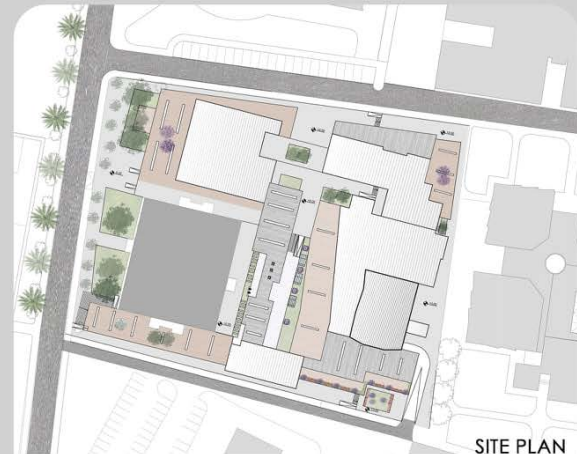

SITE PLAN



GROUND FLOOR PLAN



FIRST FLOOR PLAN

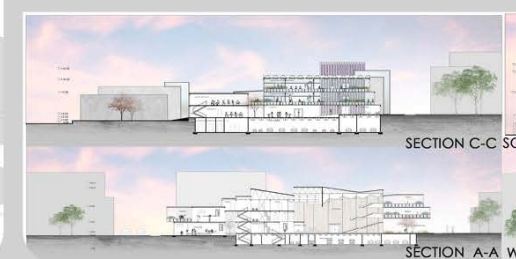
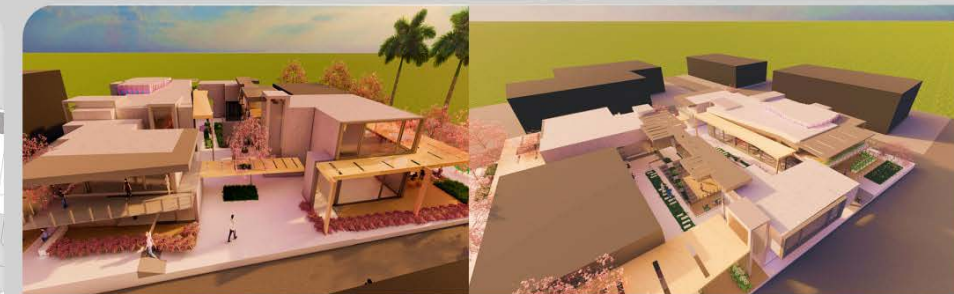

SECTION C-C SOUTH ELEVATION

SECTION A-A WEST ELEVATION



EAST ELEVATION

NORTH ELEVATION

SECTION A-A

SECTION B-B

SECTION C-C

SECTION C-C

ARCH391

Third year - Second semester

SPRING SEMESTER 2020-21

The new meeting spot of namik kemal square
(complex of community)



Eastern Mediterranean University



Department of Architecture

Student
AHMAD SALMAN

Instructor
Prof. Dr. Hifsiye Pulhan
ASSIST. PROF.DR.Ceren Bogac

Assistant
HASAN DOGAN

ARCH391

Third year - Second semester

SPRING SEMESTER 2020-21

PERFORMING ART CENTER OF EMU
(ACCESSIBILITY)



Eastern Mediterranean University



Department of Architecture

Student
AHMED ZAHRAH

Instructor
Prof.Dr.
MUKADDES POLAY

Assistant
DOĞA ÜZÜMCÜOĞLU

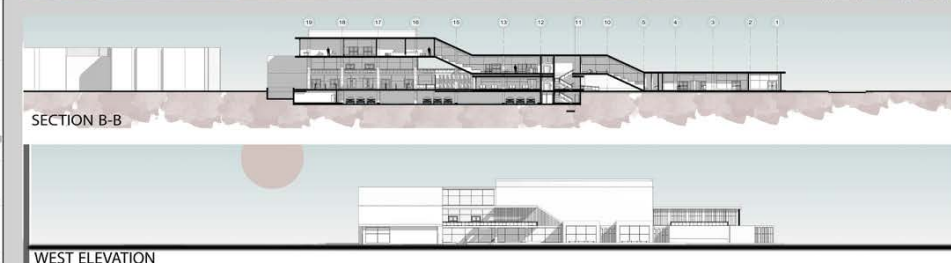
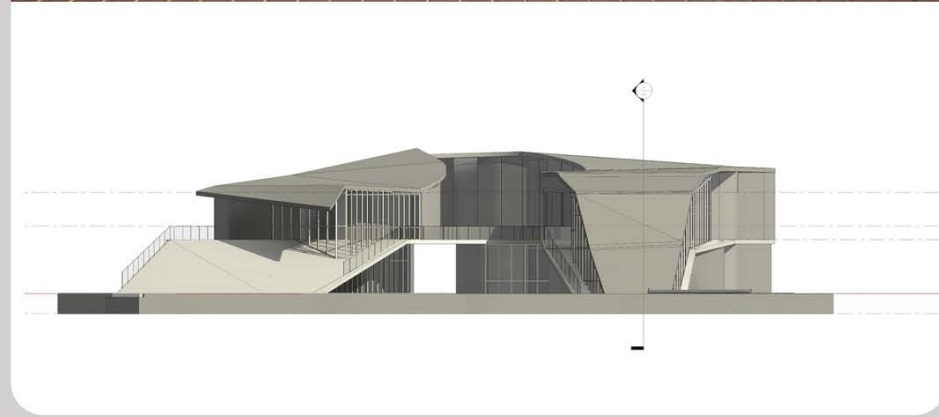
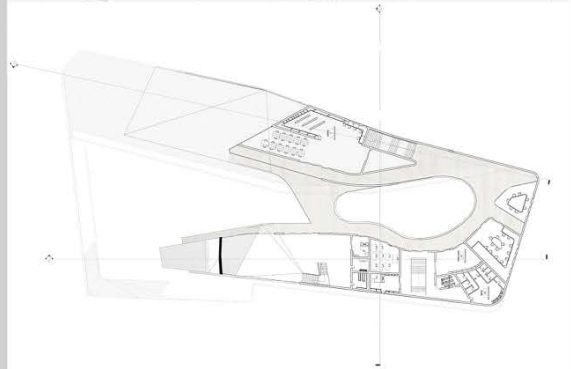
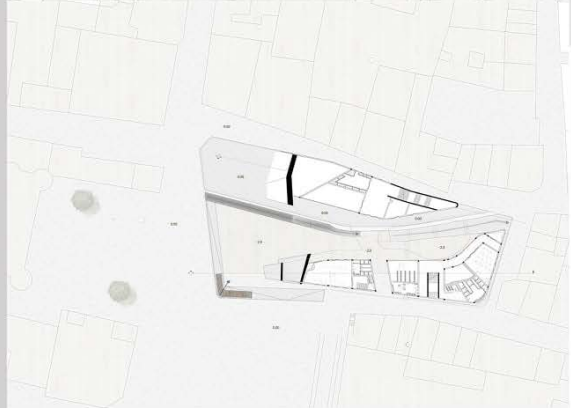

ARCH391

Third year - Second semester

SPRING SEMESTER 2020-21

CENTER LINE

Student
Yağmur Adalı

Instructor
PROF.DR. HİFSİYE PULHAN
ASSOC.PROF.DR. CEREN BOĞAC

Assistant
Hasan Doğan

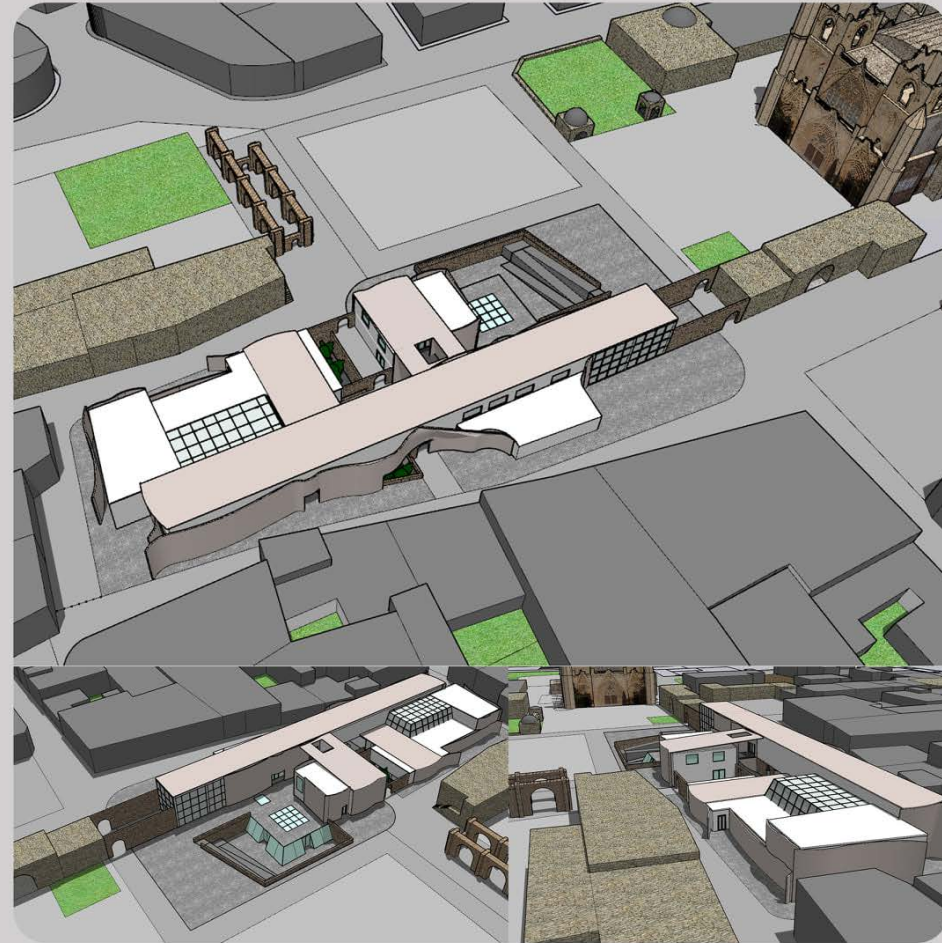
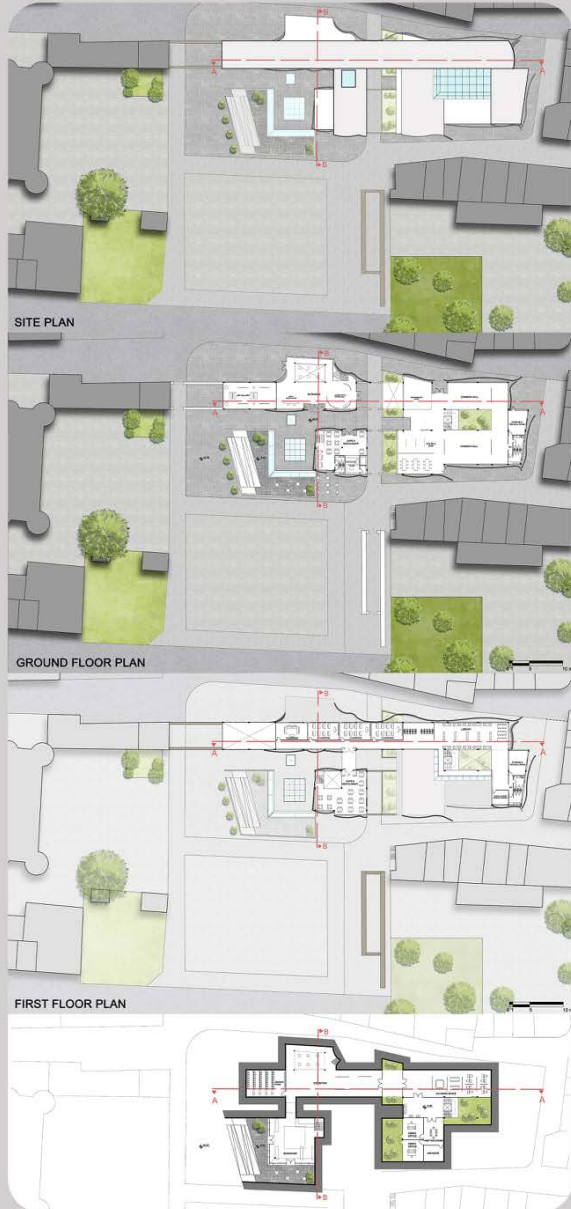

ARCH391

Third year - Second semester

SPRING SEMESTER 2020-21

Tomorrow's Heritage: The New Meeting Spot in Namık Kemal Square, Famagusta Old Town

Student
Yasmin Umar Dewu

Instructor
Prof. Dr. Hifsiye Pulhan
Assoc. Prof. Dr. Ceren Boğaç

Assistant
Hasan Doğan
(PhD candidate)



ARCH391

Third year - Second semester
 SPRING SEMESTER 2020-21

PERFORMING ART CENTER OF EMU (INTEGRATION)



Student
YASEMİN YILDIRIM

Instructor
 Sn.Ins.
ALİ TANRIKUL

Assistant
DOĞA ÜZÜMCÜOĞLU



ARCH391

Third year - Second semester
 SPRING SEMESTER 2020-21

PERFORMING ART CENTER OF EMU (MOVEMENT)



Student
MEHMETALİ DİZMAN

Instructor
 Prof.Dr.
BESER OKTAY VEHBİ

Assistant
DOĞA ÜZÜMCÜOĞLU

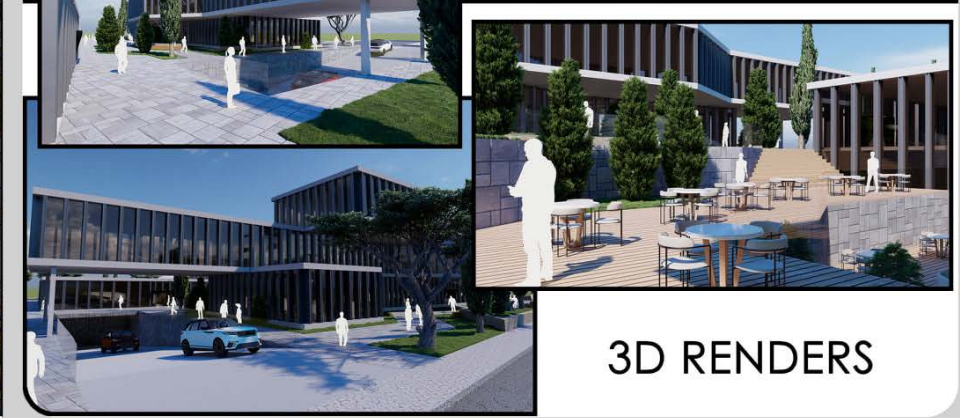

SITE PLAN

GROUND FLOOR PLAN

FIRST FLOOR PLAN

SOUTH EAST ELEVATION

SECTION D - D

SECTION A - A

SITE PLAN

DRONE RENDER

GROUND FLOOR PLAN

3D RENDERS

SECTION B - B

NORTH ELEVATION

SOUTH ELEVATION

ARCH391

Third year - Second semester

SPRING SEMESTER 2020-21

THE NEW MEETING SPOT OF NAMIK KEMAL SQUARE / ART TUNNEL

Student
RASHED ALHAJAJLAH

Instructor
PROF.DR. HIFSIYE PULHAN
ASSOC.PROF.DR. CEREN BOGAC

Assistant
HASAN DOGAN



ARCH391

Third year - Second semester

SPRING SEMESTER 2020-21

THE NEW MEETING SPOT OF NAMIK KEMAL SQUARE / THE VERTICAL HUB

Student
EMAN MOHAMED

Instructor
PROF.DR. HIFSIYE PULHAN
ASSOC.PROF.DR. CEREN BOGAC

Assistant
HASAN DOGAN

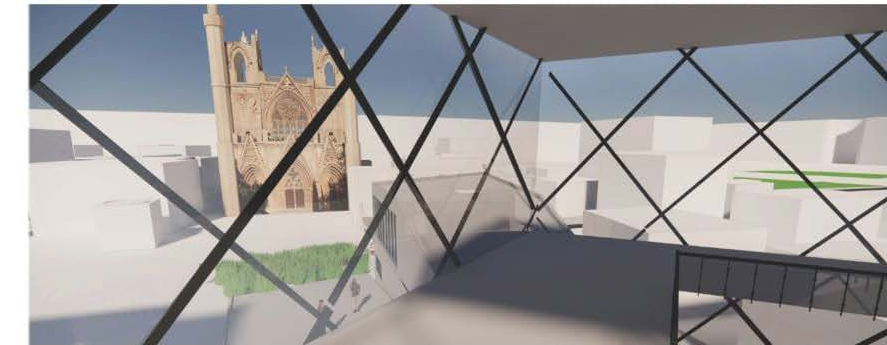
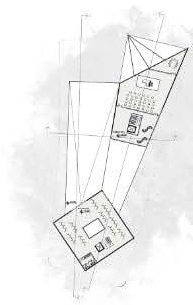
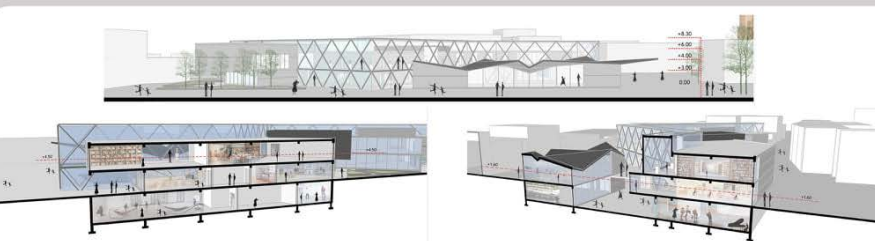
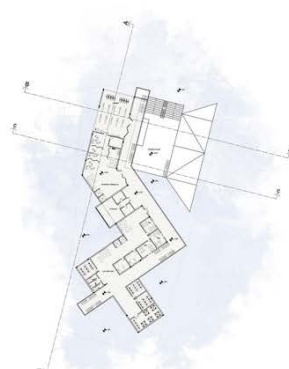

ARCH 392

ARCHITECTURAL DESIGN STUDIO
3rd Year. 1st Semester

DEPARTMENT OF ARCHITECTURE
Undergraduate Studio Works
2020-2021 FALL

COURSE DESCRIPTION

A studio course designed to provide the student with skills of designing buildings with high complexity in functional, structural and constructional terms while responding to an urban condition with peculiar sociocultural, economic and historic parameters. It is expected that students will acquire the ability to integrate different architectural systems throughout the design process. The students will develop their understanding of architectural expression and architectonic qualities. They will be producing alternative design solutions while developing their personal identities as independent designers. To do so each participant of the studio is expected to generate his/her own perception and understanding of the given urban context through analysis and synthesis of relevant data. The participants of the studio are expected to engage in discussions concerning architects role in production of space and to develop a point of view. Students will be evaluated by their capacity to generate a relevant proposal responding to a given urban context while integrating architectural systems such as structural systems, environmental control systems, materials, climatic factors, sustainability, universal design, building codes and regulations. Requirements include a detailed research on the chosen topic.

ARCH392

Third Year - First semester

FALL SEMESTER 2020-21

MIXED-USED DEVELOPMENT
ISTANBUL, TURKEY

Student
Hale Nur Buk

Instructor
Prof. Dr.
Ozgun Dincyurek

Assistant
Nazgol Hafizi



ARCH392

Third Year - First semester

FALL SEMESTER 2020-21

MIXED-USED DEVELOPMENT
ISTANBUL, TURKEY

Student
Gülşah Nur GÖKTEPE

Instructor
Assoc.Prof.Dr
Ercan HOŞKARA

Assistant
Nazgol HAFIZI



Site Plan



Ground Floor Plan



3D View



Section

Elevation



SITE PLAN



GROUND FLOOR PLAN



FIRST FLOOR PLAN



SECOND FLOOR PLAN



THIRD FLOOR PLAN



SECTION A-A

SOUTH ELEVATION

ARCH392

Third Year - First semester

FALL SEMESTER 2020-21

MIXED-USED DEVELOPMENT ISTANBUL, TURKEY

Student
Abdulrahman hallak

Instructor
Sr. Inst. Dr.
Aref ARFAEI

Assistant
Nazgol HAFIZI

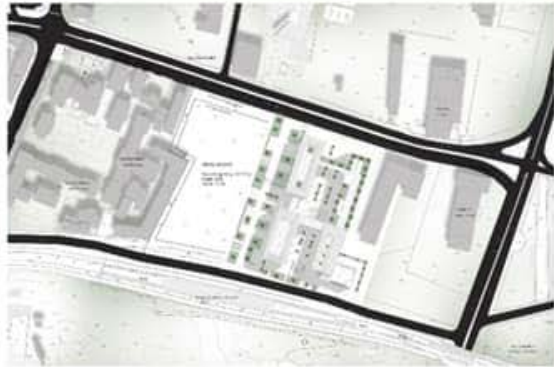

ARCH392

Third Year - First semester

FALL SEMESTER 2020-21

MIXED-USED DEVELOPMENT ISTANBUL, TURKEY

Student
Mihad
ABDELRAHMAN

Instructor
Sr. Inst. Dr.
Aref ARFAEI

Assistant
Nazgol HAFIZI

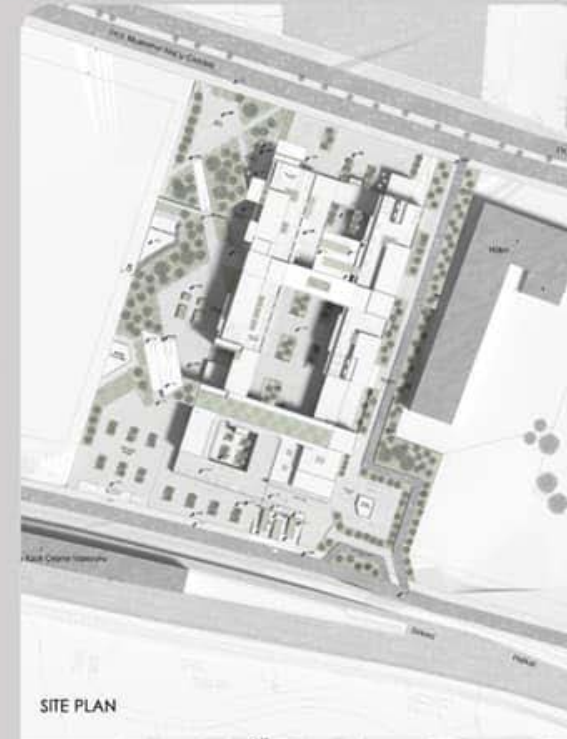

SITE PLAN



GROUND FLOOR PLAN

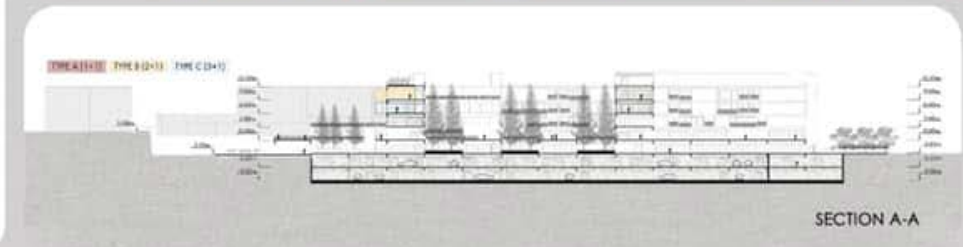
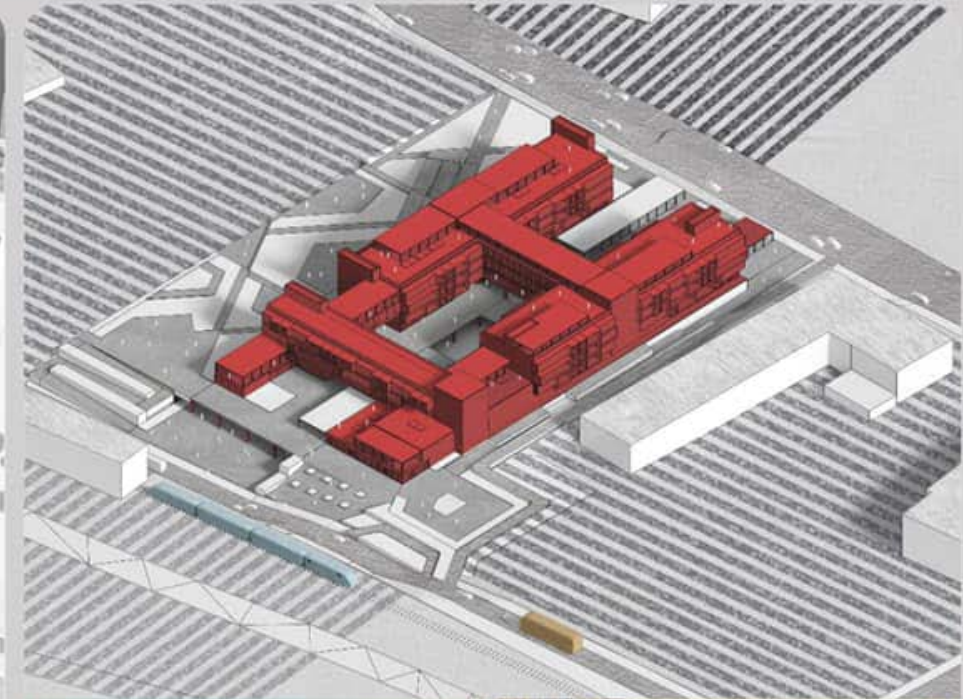

SECTION A-A

ARCH392

Third Year - First semester

FALL SEMESTER 2020-21

MIXED-USED DEVELOPMENT
ISTANBUL, TURKEY

Student
Naveed Khalid

Instructor
Prof. Dr.
Ozgur Dincyurek

Assistant
Nazgol Hafizi



ARCH392

Third Year - First semester

FALL SEMESTER 2020-21

MIXED-USED DEVELOPMENT
ISTANBUL, TURKEY

Student
WALEED KHALID

Instructor
Prof. Dr.
Ozgur Dincyurek

Assistant
NAZGOL HAFIZI



Site Plan



Ground Floor Plan



3D View



Section

Elevation



ARCH392

Third year - First semester

FALL SEMESTER 2020-21

MIXED-USED DEVELOPMENT ISTANBUL, TURKEY



Eastern Mediterranean
University



Department of
Architecture

Student
Ammar Adam

Instructor
**Assoc.Prof.Dr
Ercan Hoskara**

Assistant
Nazgol Hafizi



Site Plan



Ground Floor Plan



Typical Floor Plans



ARCH 392

ARCHITECTURAL DESIGN STUDIO
3rd Year. 2nd Semester

DEPARTMENT OF ARCHITECTURE
Undergraduate Studio Works
2020-2021 SPRING

COURSE DESCRIPTION

A studio course designed to provide the student with skills of designing buildings with high complexity in functional, structural and constructional terms while responding to an urban condition with peculiar sociocultural, economic and historic parameters. It is expected that students will acquire the ability to integrate different architectural systems throughout the design process. The students will develop their understanding of architectural expression and architectonic qualities. They will be producing alternative design solutions while developing their personal identities as independent designers. To do so each participant of the studio is expected to generate his/her own perception and understanding of the given urban context through analysis and synthesis of relevant data. The participants of the studio are expected to engage in discussions concerning architects role in production of space and to develop a point of view. Students will be evaluated by their capacity to generate a relevant proposal responding to a given urban context while integrating architectural systems such as structural systems, environmental control systems, materials, climatic factors, sustainability, universal design, building codes and regulations. Requirements include a detailed research on the chosen topic.

ARCH392

Third year - Second semester

SPRING SEMESTER 2020-21

Housing for Home-based Working - Istanbul, Turkey

Student
Selin Kumyalılı

Instructor
**Sr. Instr.
Derviş Taşkıranlar**

Assistant
Deya Aldeen SALO



ARCH392

Third year - Second semester

SPRING SEMESTER 2020-21

Housing for Home-based Working - Istanbul, Turkey

Student
Ufuk ŞAHUTOĞLU

Instructor
**Assoc. Pro Dr.
Ercan Hoşkara**

Assistant
Deya Aldeen SALO

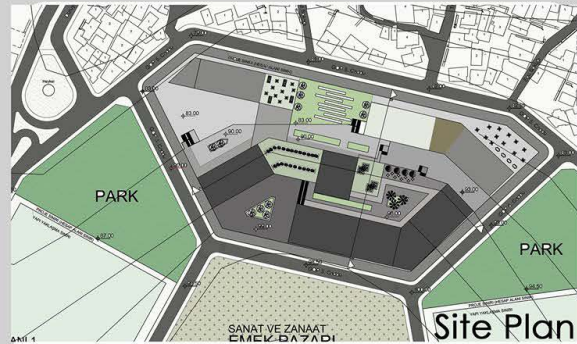

Site Plan

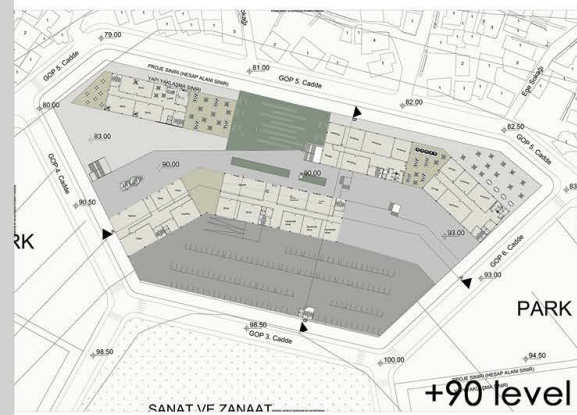

+90 level

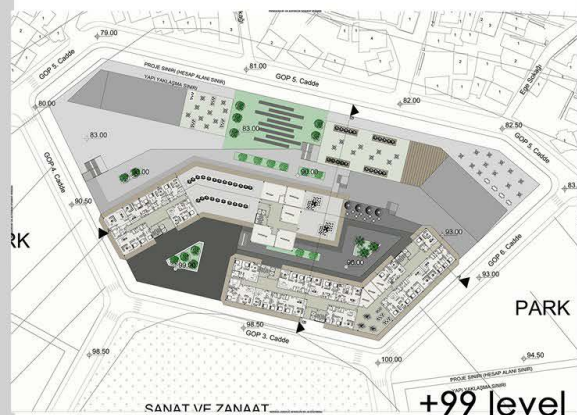

+99 level

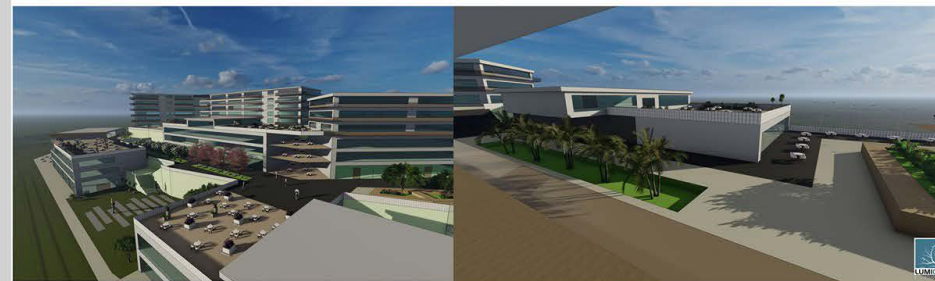

3D views

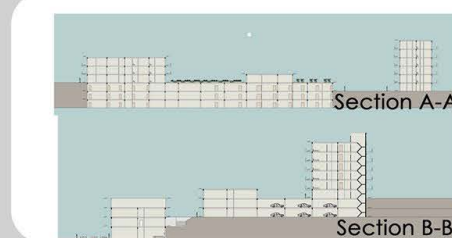

Section A-A

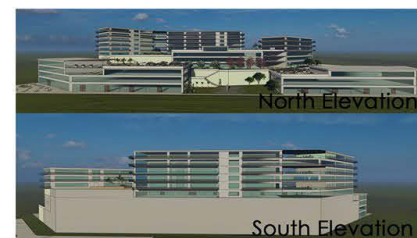

Section B-B

North Elevation

South Elevation

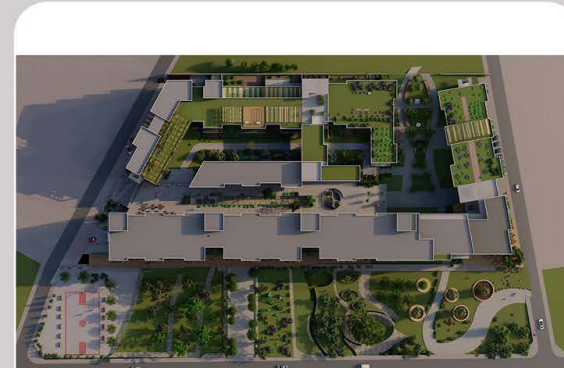

SITE PLAN



GROUND FLOOR PLAN



FLOOR PLAN



ISOMETRIC VIEW



3D GENERAL VIEWS



ELEVATIONS & SECTIONS

ARCH392

Third Year - Second Semester
 SPRING SEMESTER 2020-21

Housing for Home-based Working İstanbul-Turkey

Student
Battal Çelik

Instructor
Sr. Instr. Mehmet Sinan

Assistant
Nazgol Hafizi



ARCH392

Third year - Second semester
 SPRING SEMESTER 2020-21

Housing for Home-based Working - İstanbul, Turkey

Student
FERHAT TURAN

Instructor
Sr. Instr. Orçun Köken

Assistant
Deya Aldeen SALO



Site Plan

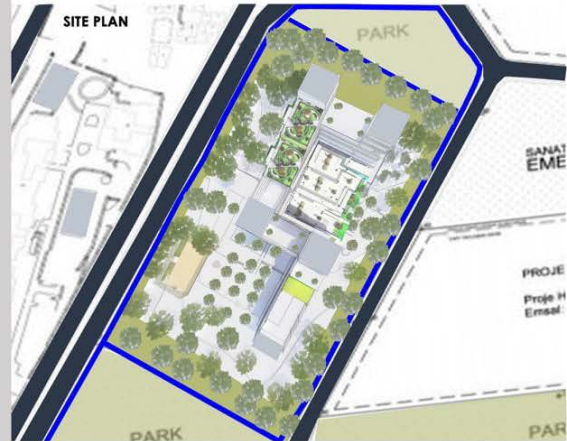

Floor Plans



Section and Elevation

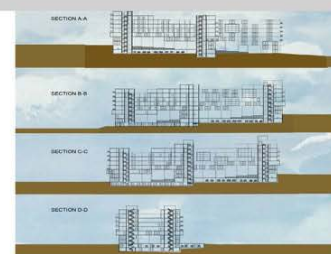

Site Plan



3D Views

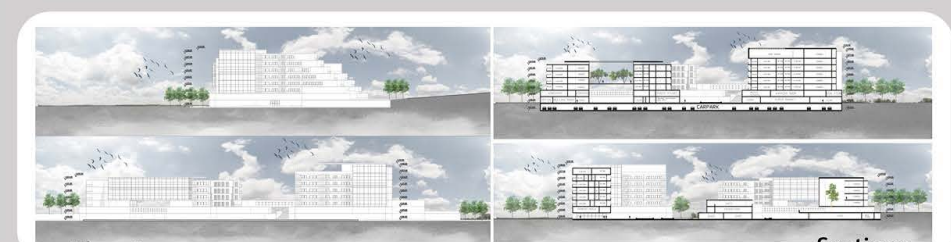

Elevations

Sections

ARCH392

Third Year - Second Semester

SPRING SEMESTER 2020-21

Housing for Home-based Working
Istanbul-Turkey



Student
Furkan Alkan

Instructor
Sr.Ins.Dr.Aref Arfaei

Assistant
Nazgol Hafizi

ARCH392

Third Year - Second Semester

SPRING SEMESTER 2020-21

Housing for Home-based Working
Istanbul-Turkey



Student
Bilge Kalkan

Instructor
Sr.Instr.Mehmet Sinan

Assistant
Nazgol Hafizi

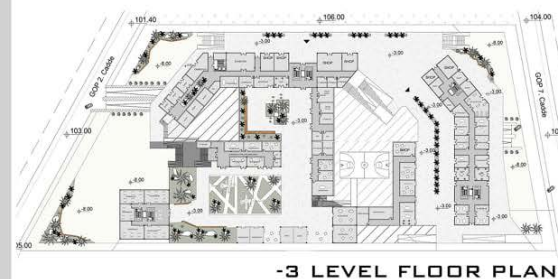
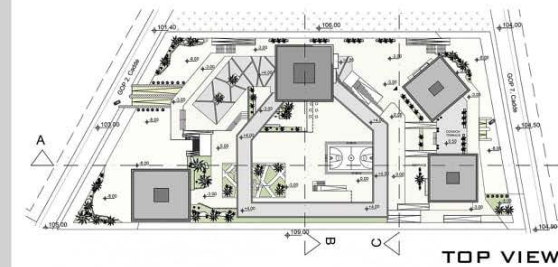

ARCH392

Third year - Second semester

SPRING SEMESTER 2020-21

Housing for Home-based Working - Istanbul, Turkey

Student
SAFAA NOHAIR

Instructor
**Sr. Instr.
Derviş Taşkıranlar**

Assistant
Deya Aldeen SALO



ARCH392

Third Year - Second Semester

SPRING SEMESTER 2020-21

Housing for Home-based Working Istanbul-Turkey

Student
GHIZLANE OUABOU

Instructor
Prof. Dr. Ozgur Dincyurek

Assistant
Nazgol Hafizi



Site Plan



3D General Views



SITE PLAN



3D VIEWS



Ground floor plan



Section A-A

ELEVATION

Section B-B

ELEVATION

ELEVATION



PLAN



SECTIONS

ELEVATIONS

ARCH392

Third year - Second semester

SPRING SEMESTER 2020-21

Housing for Home-based Working - Istanbul, Turkey

Student
Sevgi ATICI

Instructor
Sr. Instr. Orçun Köken

Assistant
Deya Aldeen SALO



ARCH392

Third Year - Second Semester

SPRING SEMESTER 2020-21

Housing for Home-based Working Istanbul-Turkey

Student
AHMET ALTUNTAŞ

Sr.Instructor
GAYE ŞENYAŞA

Assistant
NAZGOL HAFIZI

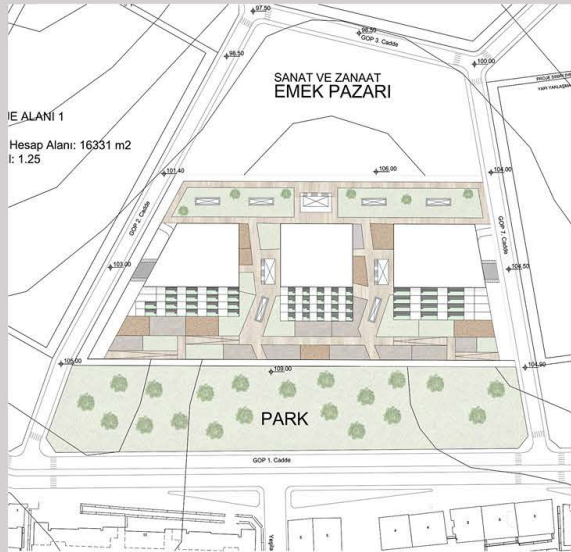

SITE PLAN



FIRST FLOOR PLAN



FLOOR PLANS



3D Views

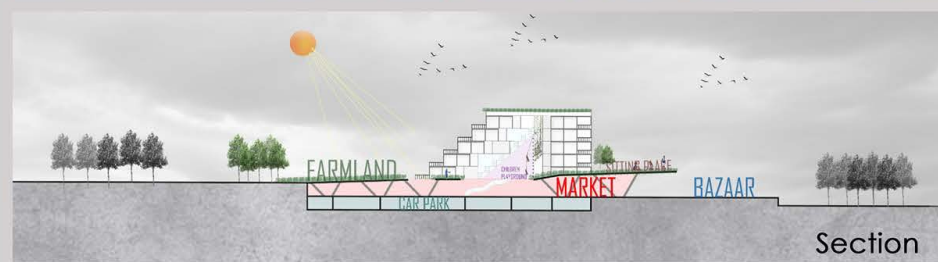

Section



Site Plan

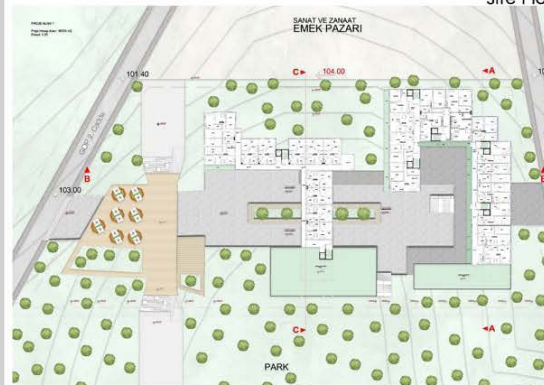

Ground Plan

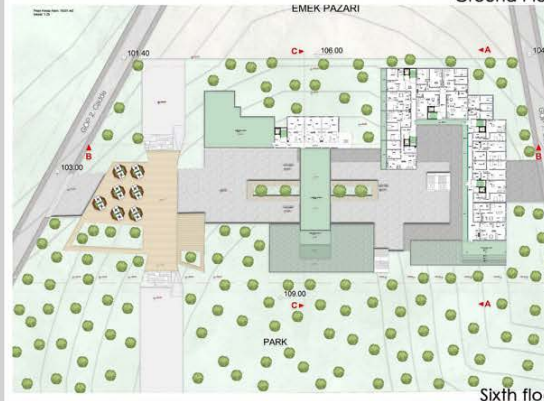

Sixth floor



3D Model

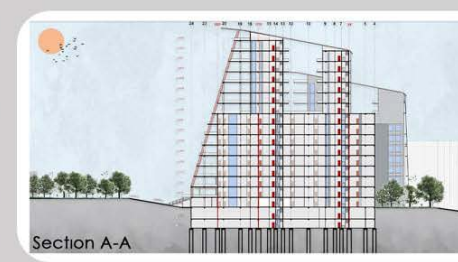

Section A-A



South Elevation

ARCH392

Third year - Second semester

SPRING SEMESTER 2020-21

Housing for Home-based Working - Istanbul, Turkey

Student
Tuğçe Erol

Instructor
**Assoc. Pro Dr.
Ercan Hoşkara**

Assistant
Deya Aldeen SALO



ARCH392

Third Year - Second Semester

SPRING SEMESTER 2020-21

Housing for Home-based Working Istanbul-Turkey

Student
Ahmet Akkeleş

Instructor
Prof.Dr.Özgür Dinçyürek

Assistant
Nazgol Hafizi



SITE PLAN



GROUND FLOOR PLAN

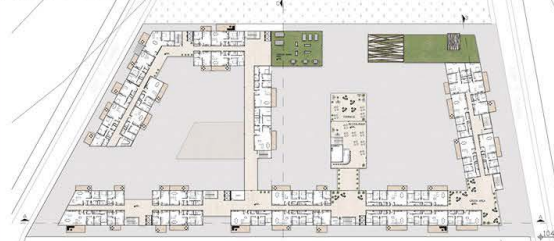

FIRST FLOOR PLAN



SECOND FLOOR PLAN



ISOMETRIC VIEW



3D GENERAL VIEWS



SECTIONS ELEVATIONS

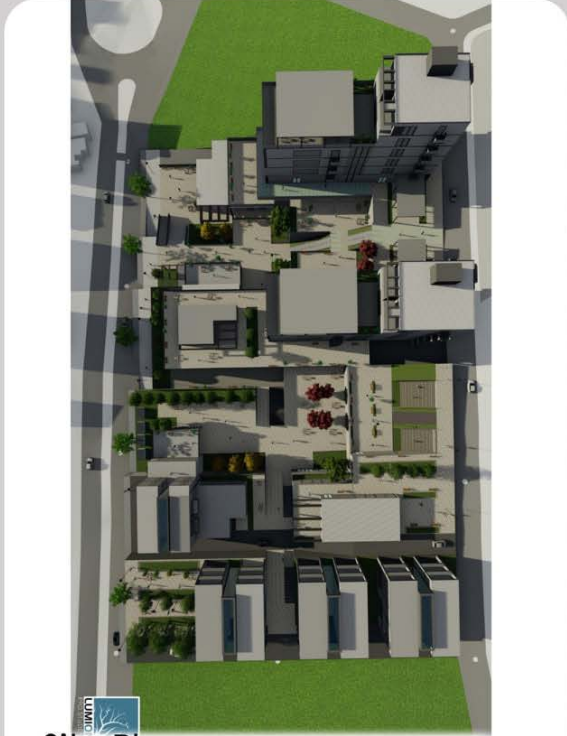

Site Plan



Ground Floor Plan

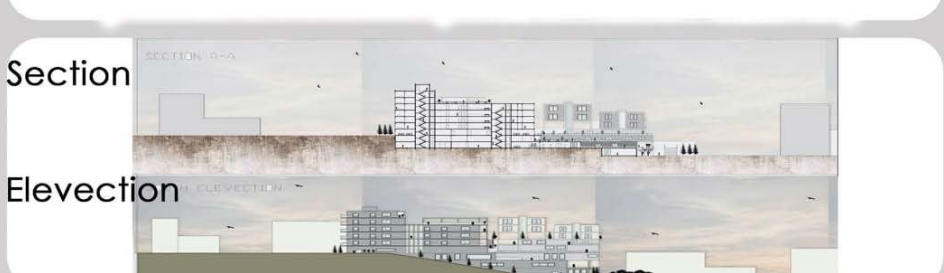

Section Elevation

ARCH392

Third Year - Second Semester

SPRING SEMESTER 2020-21

Housing for Home-based Working Istanbul-Turkey

Student
Garreth Iain Rous

Instructor
Sr. Instr. Gaye Senyasa

Assistant
Nazgol Hafizi



ARCH392

Third Year - Second Semester

SPRING SEMESTER 2020-21

Housing for Home-based Working - Istanbul, Turkey

Student
Rahaf Alkhaldeh

Instructor
Sr. Instr. Dr. Aref Arfaei

Assistant
Nazgol Hafizi

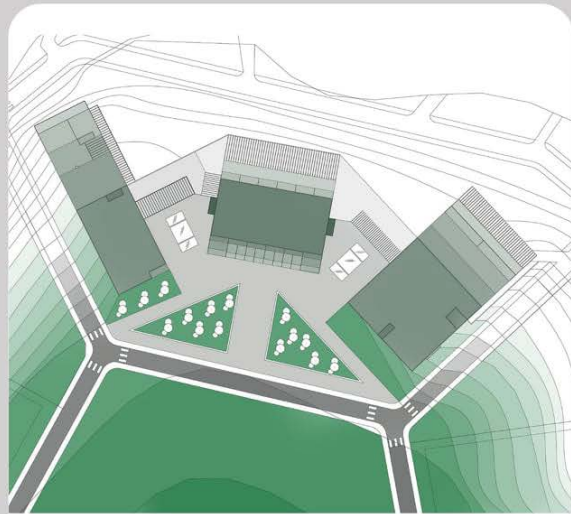

Entrance Floor Plan



Typical Floor Plan

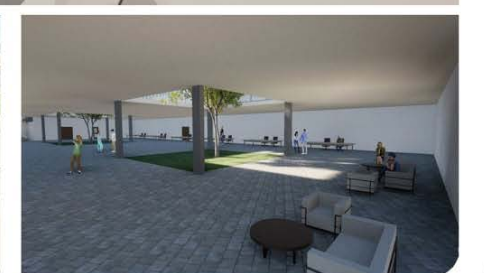

Section C-C



West Elevation

ARCH 491

ARCHITECTURAL DESIGN STUDIO
4th Year. 1st Semester

DEPARTMENT OF ARCHITECTURE
Undergraduate Studio Works
2020-2021 FALL

COURSE DESCRIPTION

A studio course designed to provide the student with skills of designing long span structures by considering integrated construction and service systems. The main emphasis is to design buildings with high complexity in function with appropriate structural systems and creating rich architectonic qualities.

ARCH491

Fourth Year - First semester

FALL SEMESTER 2020-21

SUSTAINABLE COMMUNITY CENTER FAMAGUSTA | CYPRUS



Student
Ceren Demirtas

Instructor
Prof. Dr. S. Müjdem Vural

Assistant
Noura Ezzaroualy

ARCH491

Fourth year - First semester

FALL SEMESTER 2020-21

THE PARK FAMAGUSTA'S COMMUNITY CENTER



Student
Al-waleed Banafea

Instructor
Prof. Dr. Rafooneh M. Sani

Assistant
Shahd Qzeih

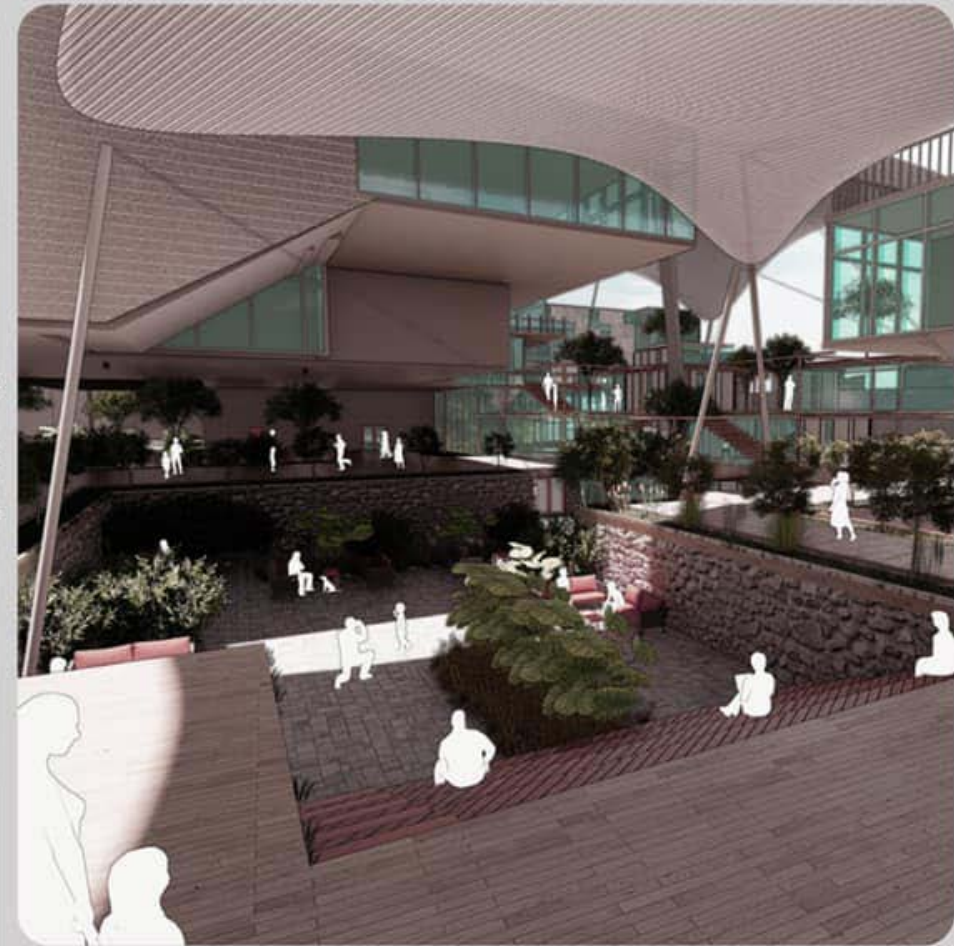
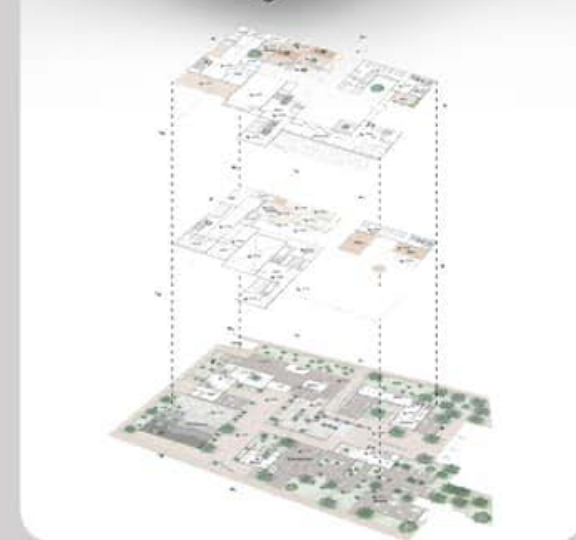
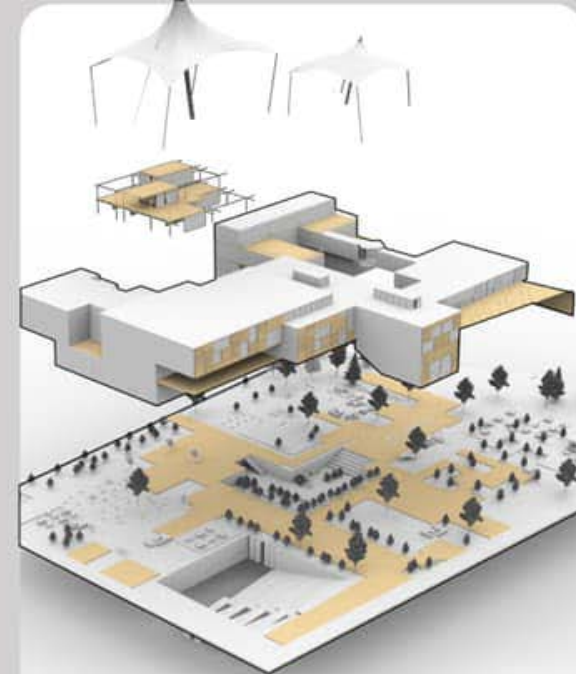

ARCH491

Fourth year - First semester

FALL SEMESTER 2020-21

Sustainable Community Center ADULTS WELLNES CENTER

Student
TUĞÇE ÖZSIRMA

Instructor
Sr. Instr. SİMZER KAYA

Assistant
SHAHD A.M. QZEIH



ARCH491

Fourth Year - First semester

FALL SEMESTER 2020-21

SUSTAINABLE COMMUNITY CENTER

Student
Rawan Hamed

Instructor
Sr. Instr. Belgin Sakalli

Assistant
Shahd A. M. Qzeih

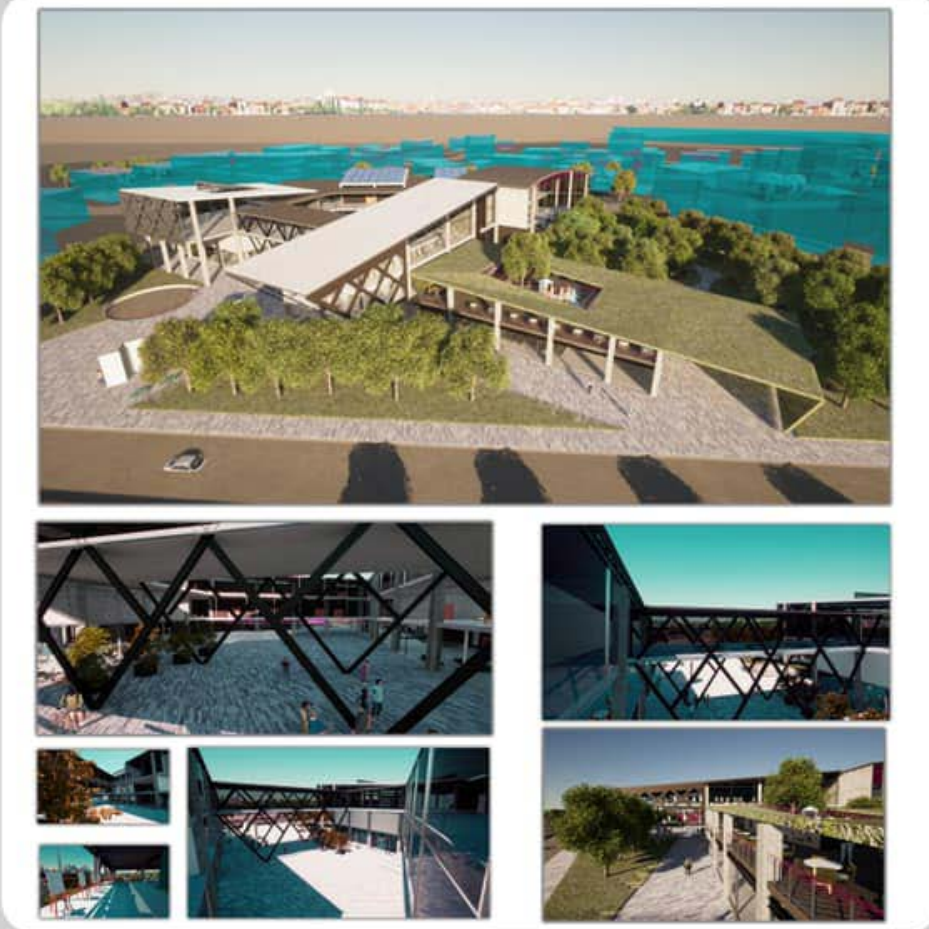
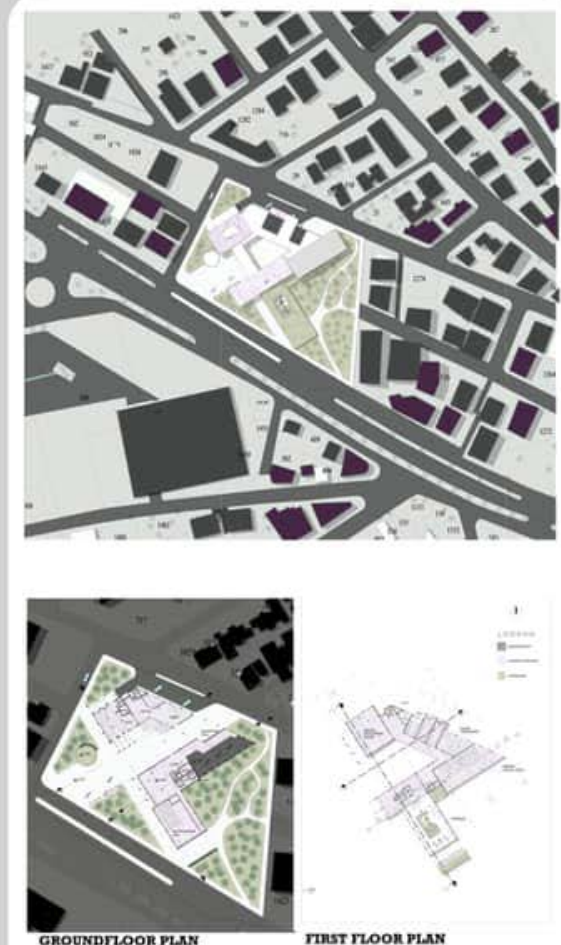
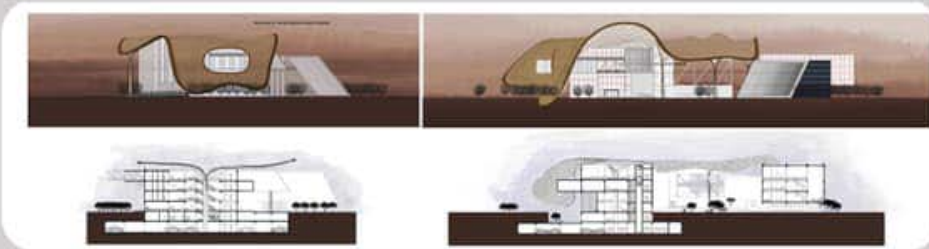

ARCH491

Fourth year - First semester

FALL SEMESTER 2020-21

Sustainable Community Center FEEL THE NATURE

Student
Songül Almina Gülen

Instructor
Özlem Şahallı

Assistant
Noura Ezzaroulay



SITE PLAN

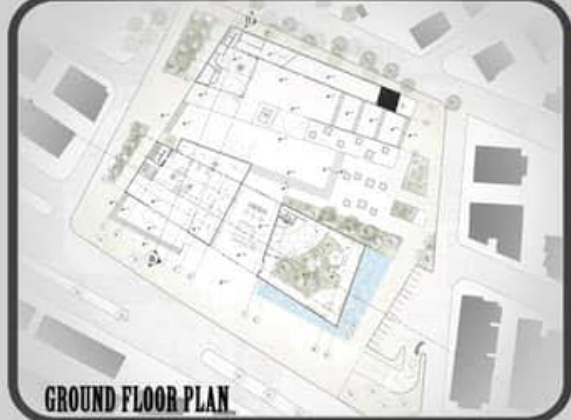

GROUND FLOOR PLAN



FIRST FLOOR PLAN



SECTION A-A

SOUTH ELEVATION

ARCH491

Fourth Year - First semester

FALL SEMESTER 2020-21

MENTAL AND PHYSICAL COMMUNITY CENTER

Student
NOUR ANIZAN

Instructor
ALI SARIYEL

Assistant
NOURA EZZAROULY



SITE PLAN

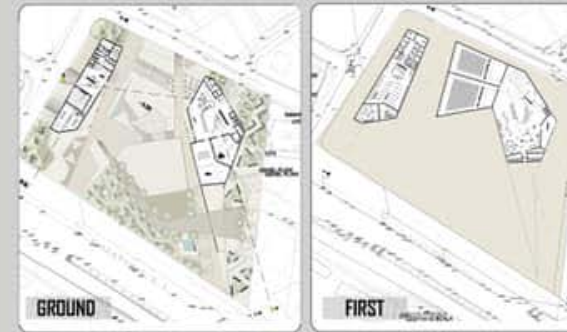

GROUND

FIRST



BASMENT

SECOND



SECTION

ELEVATION

ARCH 491

ARCHITECTURAL DESIGN STUDIO
4th Year. 1st Semester

DEPARTMENT OF ARCHITECTURE
Undergraduate Studio Works
2020-2021 FALL

COURSE DESCRIPTION

A studio course designed to provide the student with skills of designing long span structures by considering integrated construction and service systems. The main emphasis is to design buildings with high complexity in function with appropriate structural systems and creating rich architectonic qualities.

ARCH491

Fourth year Second Semester
SPRING SEMESTER 20-21

AQUA YOUTH CENTER YELLOW FLOW

Student
Ecenur Artun

Instructor
Rafoneh Mokhtarshahi

Assistant
Olgica Grcheva



ARCH491

Fourth year Second Semester
SPRING SEMESTER 20-21

AQUA YOUTH CENTER FAMAGUSTA

Student
Esma Idil Acar

Instructor
Prof. Dr. Müjdem Vural

Assistant
Olgica Grcheva

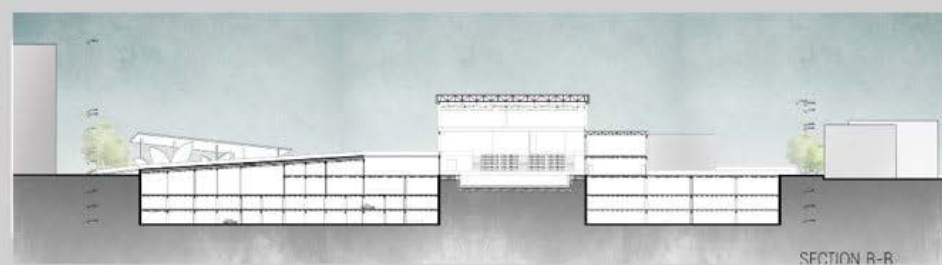
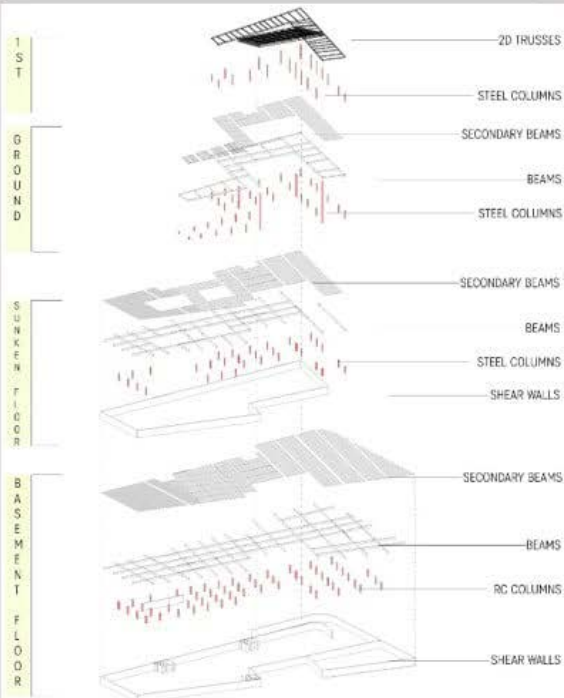

LONG SPAN SOLUTION

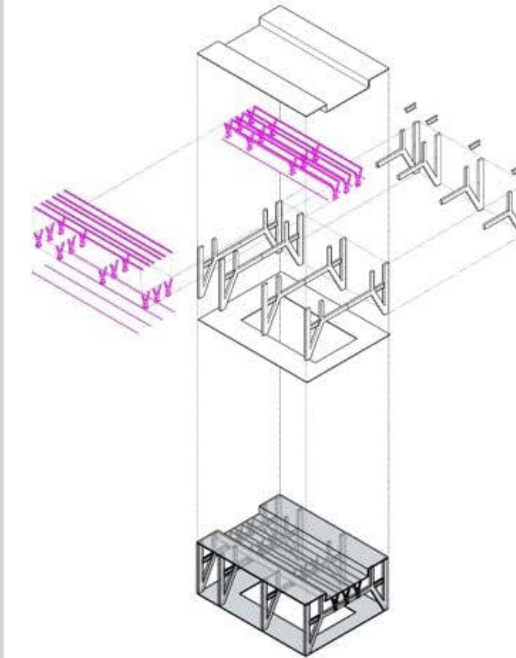

GROUND FLOOR PLAN



ARCH491

Fourth year Second Semester
SPRING SEMESTER 20-21

AQUA YOUTH CENTER FAMAGUSTA, CYPRUS

Student
CAN EMRE CAGIN

Instructor
BELGIN SAKALLI

Assistant
OLGICA GRCHEVA



ARCH491

Fourth year Second Semester
SPRING SEMESTER 2020-2021

AQUA YOUTH CENTER FAMAGUSTA, CYPRUS

Student
MOHSEN ALKHALILI

Instructor
BELGIN SAKALLI

Assistant
OLGICA GRCHEVA

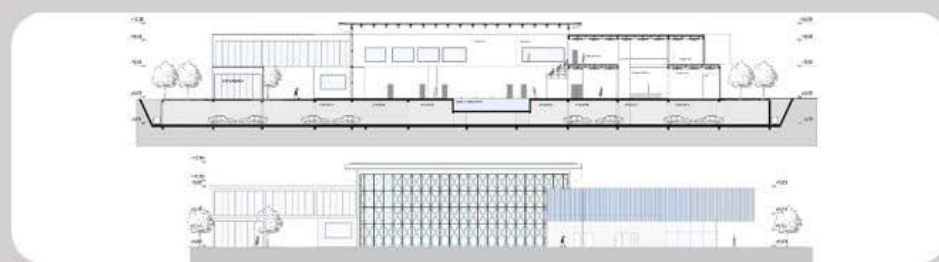
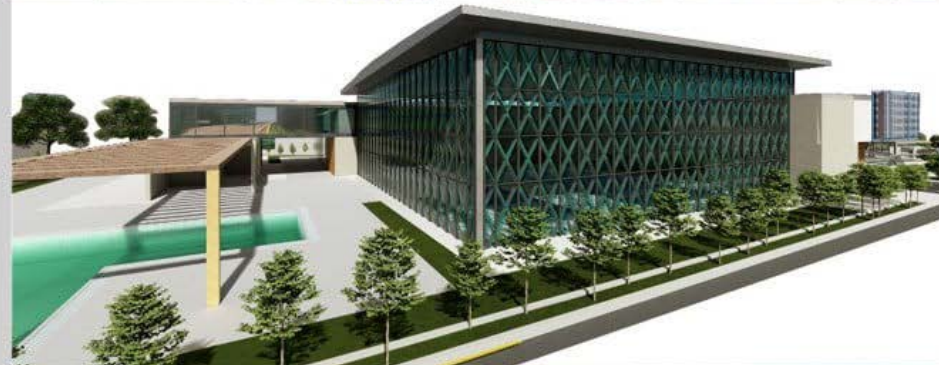
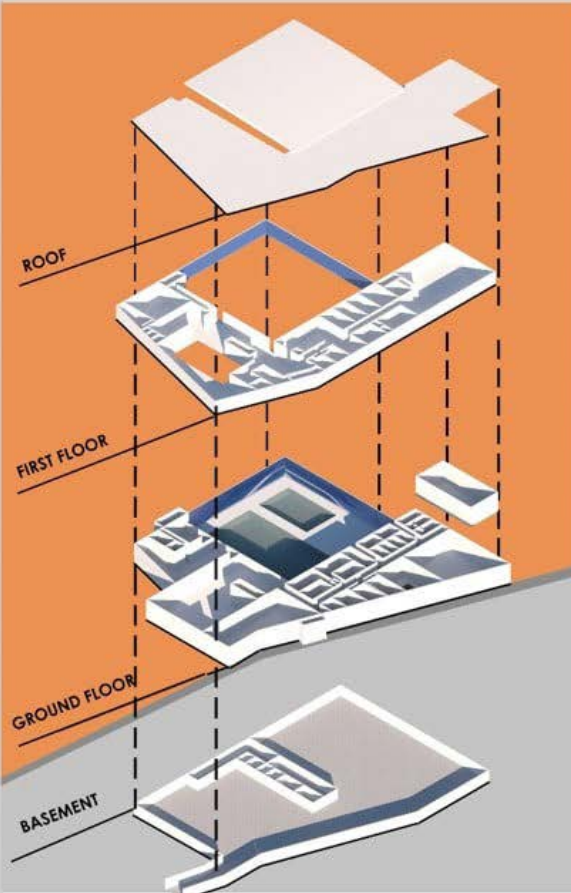

EXPLODED ISOMETRIC PLAN

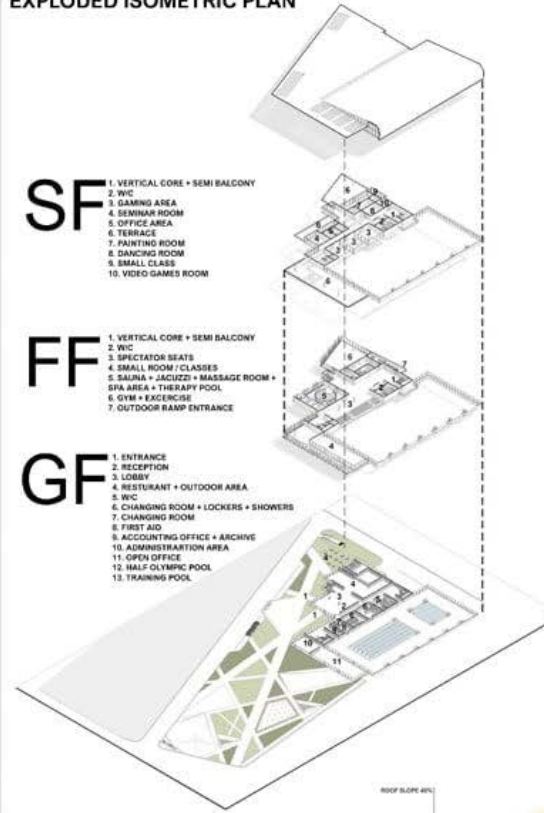

SF

- 1. VERTICAL CORE + SEMI BALCONY
- 2. WIC
- 3. GAMING AREA
- 4. SEMINAR ROOM
- 5. OFFICE AREA
- 6. TERRACE
- 7. PAINTING ROOM
- 8. DANCING ROOM
- 9. SMALL CLASS
- 10. VIDEO GAMES ROOM

FF

- 1. VERTICAL CORE + SEMI BALCONY
- 2. WIC
- 3. SPECTATOR SEATS
- 4. SMALL ROOM / CLASSES
- 5. SAUNA + JACUZZI + MASSAGE ROOM + SPA AREA + THERAPY POOL
- 6. GYM + EXERCISE
- 7. OUTDOOR RAMP ENTRANCE

GF

- 1. ENTRANCE
- 2. RECEPTION
- 3. LOBBY
- 4. RESTAURANT + OUTDOOR AREA
- 5. WIC
- 6. CHANGING ROOM + LOCKERS + SHOWERS
- 7. CHANGING ROOM
- 8. FIRST AID
- 9. ACCOUNTING OFFICE + ARCHIVE
- 10. ADMINISTRATION AREA
- 11. OPEN OFFICE
- 12. HALF OLYMPIC POOL
- 13. TRAINING POOL

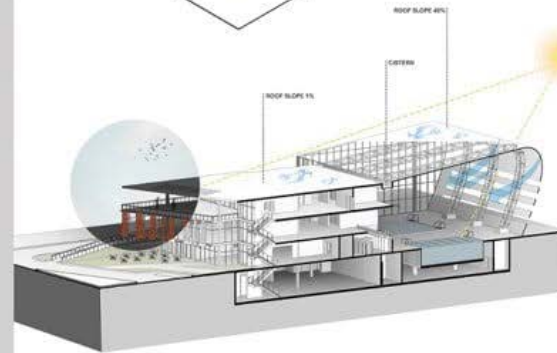

3D SECTION + 3D STRUCTURE



SOUTH WEST ELEVATION

SOUTH WEST SECTION

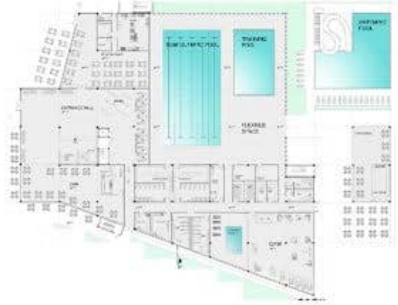

ARCH491

Fourth year Second Semester

SPRING SEMESTER 2020-21

YOUTH AQUA CENTER FAMAGUSTA, NORTH CYPRUS

Student
**Mihad
ABDELRAHMAN**

Instructor
SR. INSTR.
Simzer KAYA

Assistant
Olgica GRCHEVA



ARCH491

Fourth year Second Semester

SPRING SEMESTER 2020-21

AQUA YOUTH CENTER (FAMAGUSA)

Student
Mohamed Yousef

Instructor
Simzer Kaya

Assistant
Olgica Grcheva



SITE PLAN

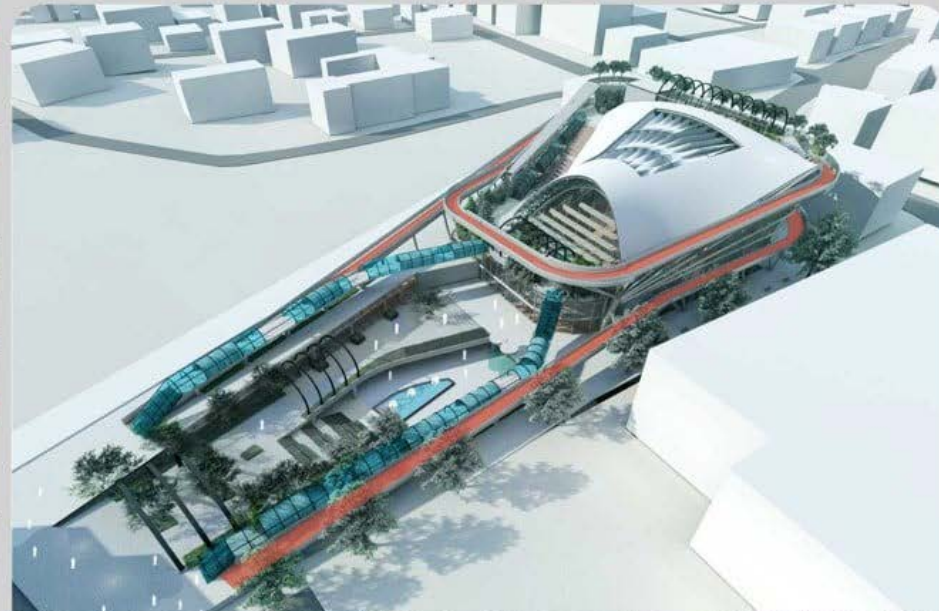

FIRST FLOOR PLAN



EAST ELEVATION

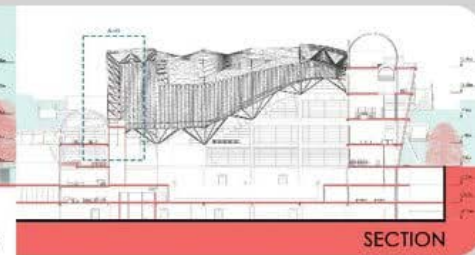

SECTION



GROUND FLOOR PLAN

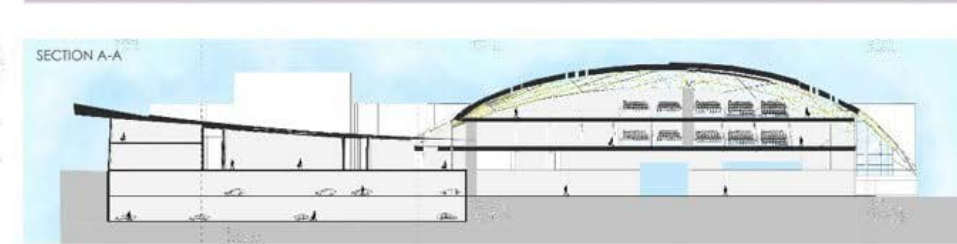

SECTION A-A

ARCH491

Fourth year Second Semester
SPRING SEMESTER 2020-21

AQUA YOUTH CENTER FAMAGUSTA



Student
Hale Nur Bük

Instructor
Prof. Dr. S. Müjdem Vural

Assistant
Olgica Grcheva

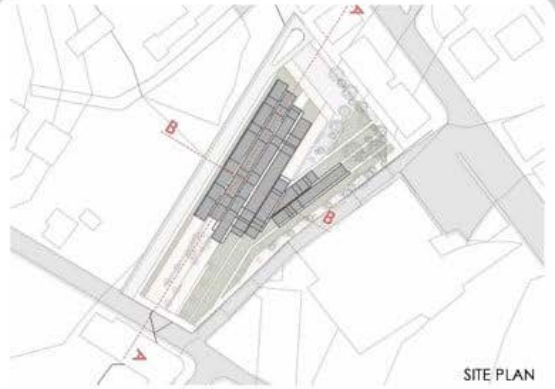

SITE PLAN

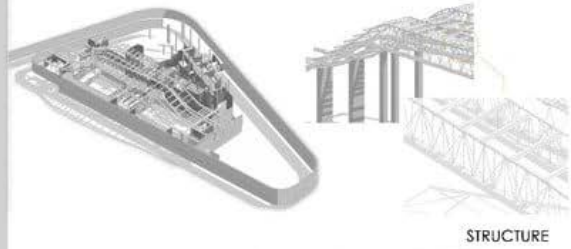
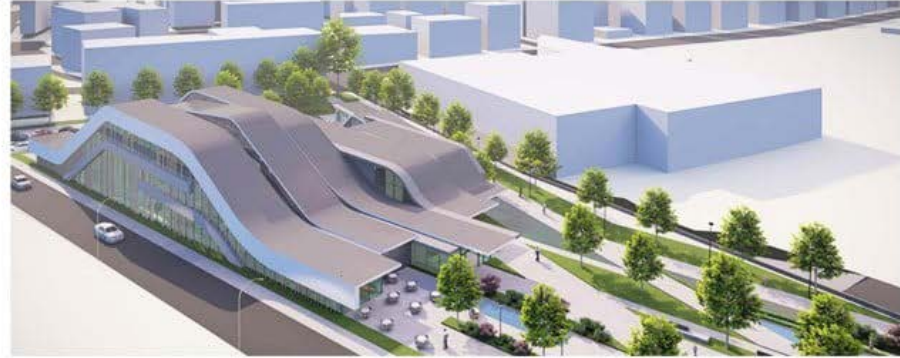

STRUCTURE



GROUND FLOOR PLAN



SECTION A-A

SECTION B-B

ARCH 492

ARCHITECTURAL DESIGN STUDIO
4th Year. 1st Semester

DEPARTMENT OF ARCHITECTURE
Undergraduate Studio Works
2020-2021 FALL

COURSE DESCRIPTION

This is the final project in which students are expected to work from macro to micro scales, and with special emphasis placed upon individual interest areas. Each student is expected to demonstrate that s/he has attained the professional standard required to practice within the rich context of the architectural discipline. Thus, students are expected to develop their designs independently.

ARCH492

Fourth year - First semester
FALL SEMESTER 2020-21

LEFKOSA THEATRE COMPLEX

Student
Enar Sayatova

Instructor
Assoc.Prof.Dr.Ceren Bogac
Pt.Ins. Orcun Koken

Assistant
Olgica Grcheva

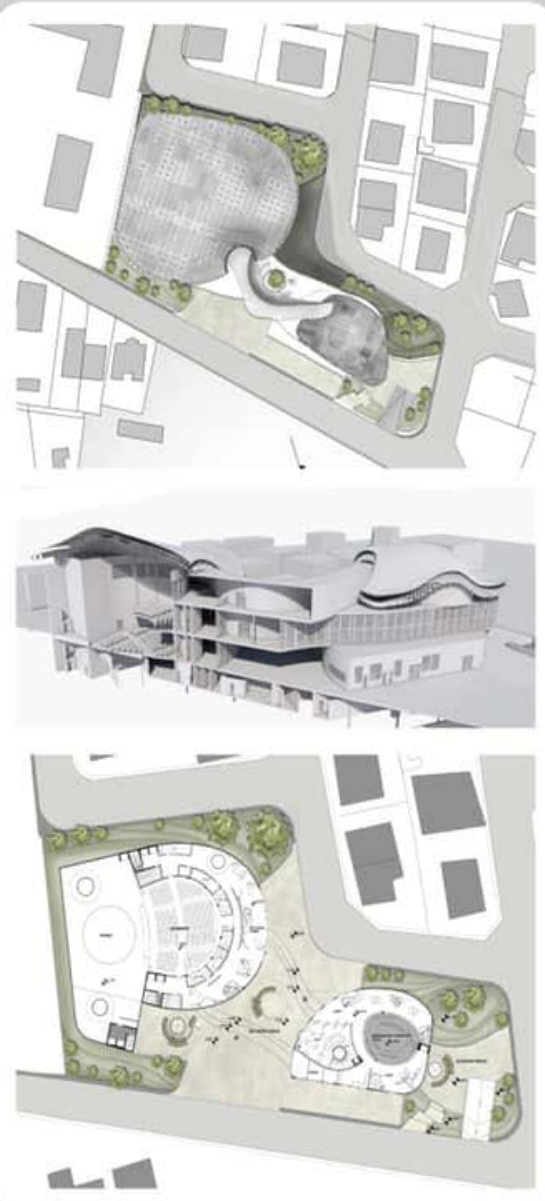

ARCH492

Fourth year - First semester
FALL SEMESTER 2020-21

NICOSIA PAINT AND PERFORMANCE THEATER

Student
Miyen Buenyen

Instructor
Sr. Instr. CENK ATUN

Assistant
SHAHD A. M. QZEIH



ARCH492

Fourth year - First semester
FALL SEMESTER 2020-21

Concurrence Theatre Center Lefkosa, CYPRUS

Student
Aysu GULER

Instructor
Prof.Dr. Ozgur DINCYUREK
Sr.Instr. Mehmet SINAN

Assistant
Nazgol HAFIZI



ARCH492

Fourth year - First semester
FALL SEMESTER 2020-21

LEFKOSA THEATRE COMPLEX

Student
Ibfissame Diba

Instructor
Assoc.Prof.Dr.Ceren Bogac
Pt.Ins. Orcun Koken

Assistant
Olgica Grcheva



Site Plan



Ground Floor Plan

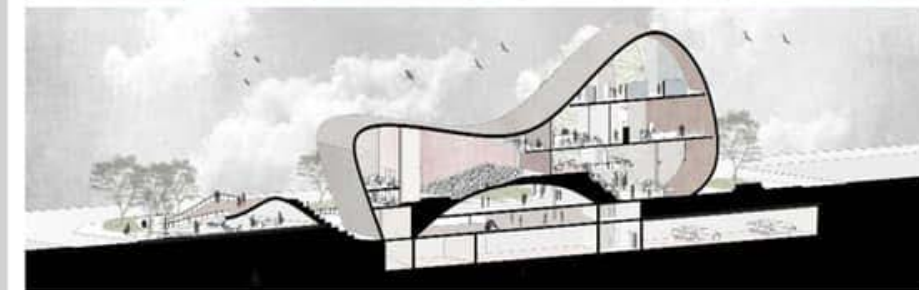
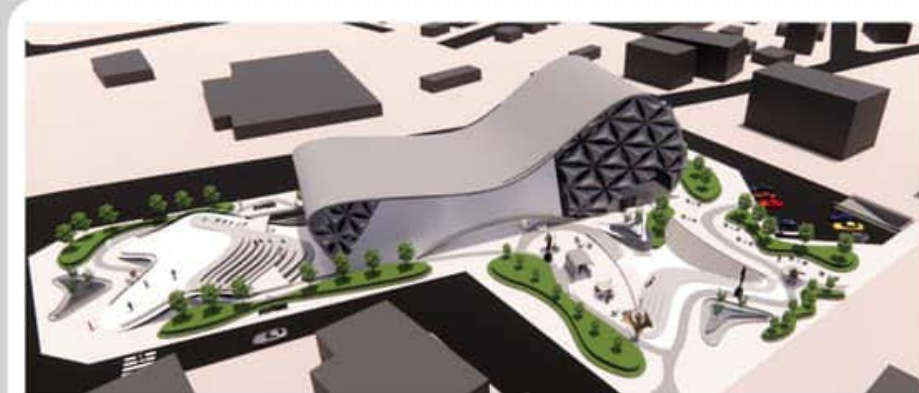
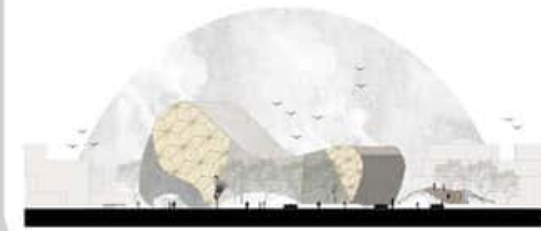

ARCH492

Fourth year - First semester
FALL SEMESTER 2020-21

ARCH 492 Graduation Project (LEFKOŞA THEARTE COMPLEX)

Student
ALI HANI MUSLIM

Instructor
Assoc. Prof.
Dr. TÜRKAN URAZ
Sr. Instr.
BURAK TÜRSOY

Assistant
Mehrdad Taheri



ARCH492

Fourth year - First semester
FALL SEMESTER 2020-21

THEATER COMPLEX

Student
MEHYA ALDEIN SALEM

Instructor
PROF.DR. HIFSIYE PULHAN
Sen.Inst.**HARUN KAGANSOY**

Assistant
Hasan Doğan

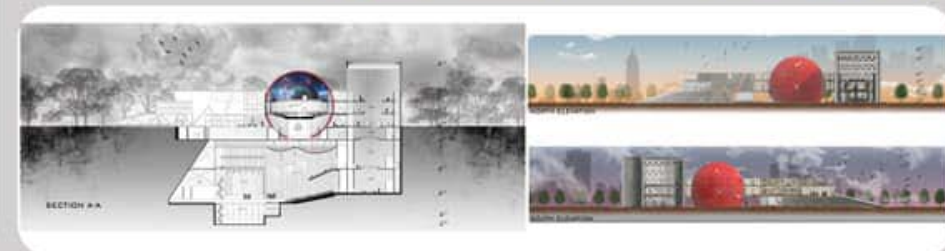
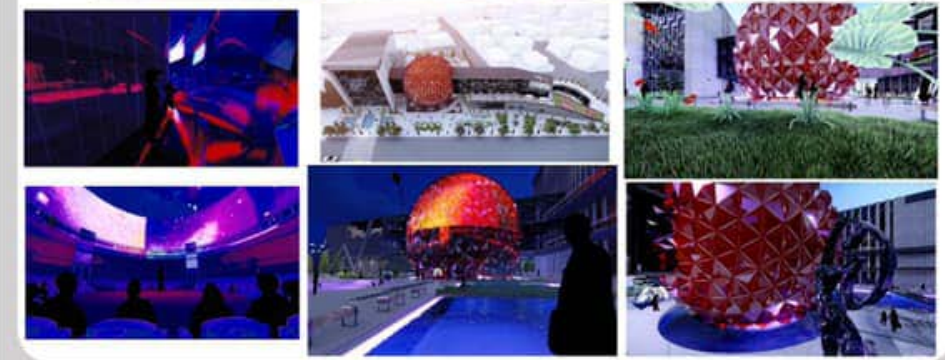
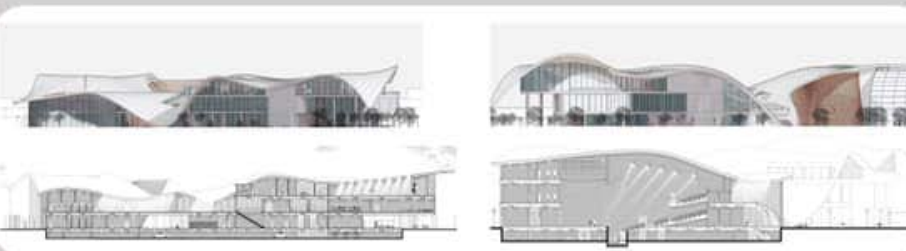

ARCH492

Fourth year - First semester
FALL SEMESTER 2020-21

THE WHOLE WORLD THEATRE

Student
Ada Naz Şekerci

Instructor
Prof.Dr. Ozgur DINCYUREK
Sr.Instr. Mehmet SINAN

Assistant
Nazgol Hafizi



ARCH492

Fourth year - First semester
FALL SEMESTER 2020-21

ARCH 492 Graduation Project (LEFKOŞA THEATRE COMPLEX)

Student
Mert Sönmez

Instructor
Assoc. Prof.
Dr. TÜRKAN URAZ
Sr. Instr.
BURAK TÜRSÖY

Assistant
Mehrdad Taheri



Site Plan



Ground Floor Plan

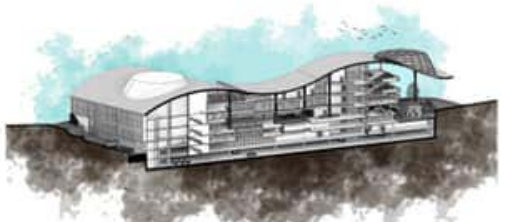

Axonometric Section A'-A'

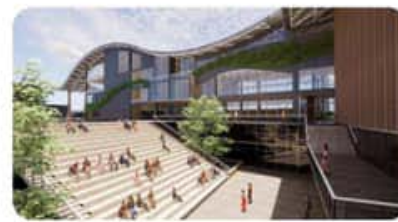

Section A-A

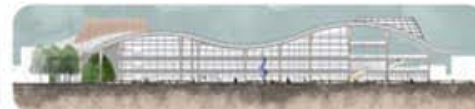

South Elevation

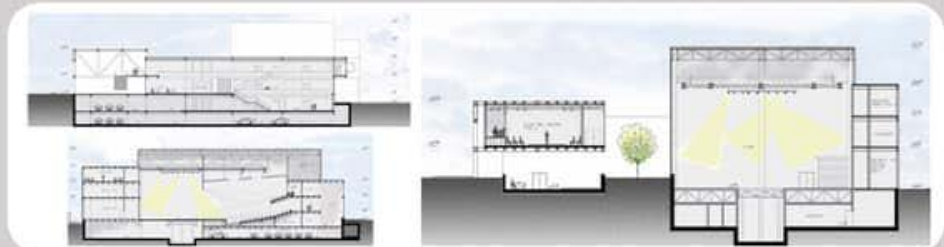
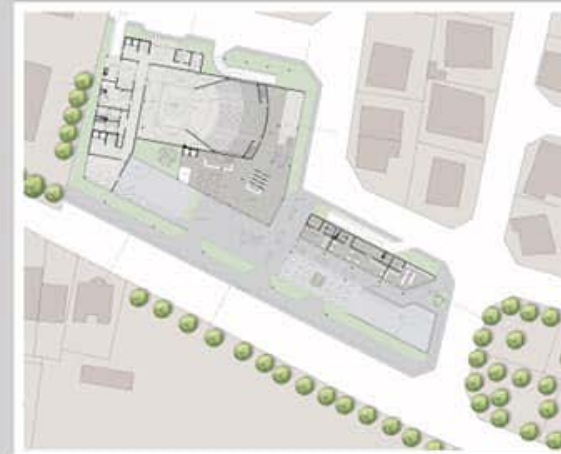

ARCH492

Fourth year - First semester
FALL SEMESTER 2020-21

THEATER COMPLEX

Student
Yasemin Putgöl

Instructor
Prof.Dr.Hifsiye Pulhan
Sen.Inst.Harun Kağansoy

Assistant
Hasan Doğan

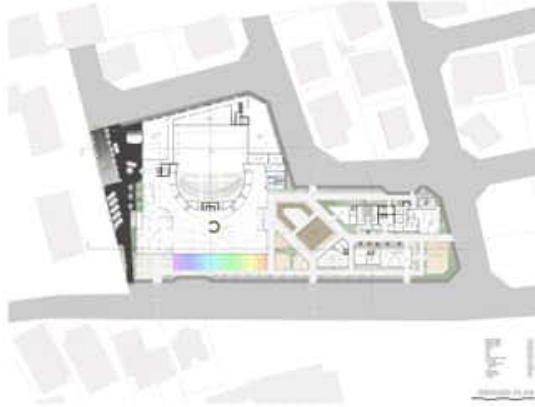

ARCH492

Fourth year - First semester
FALL SEMESTER 2020-21

Lefkosa Theatre Complex (Performing Centre)

Student
Ibrahim Seoud

Instructor
Prof. Dr. Rafooneh M. Sani

Assistant
Shahd A. M. Qzeih

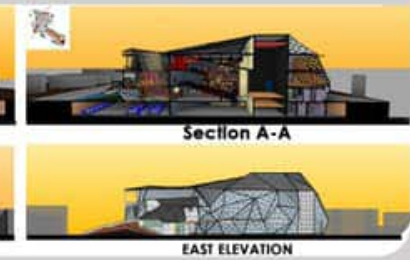
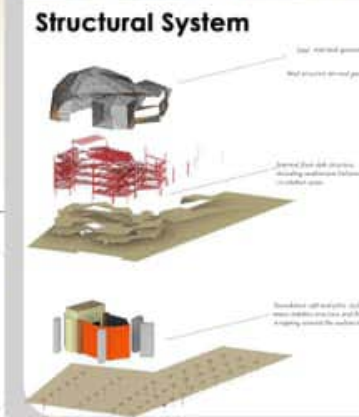
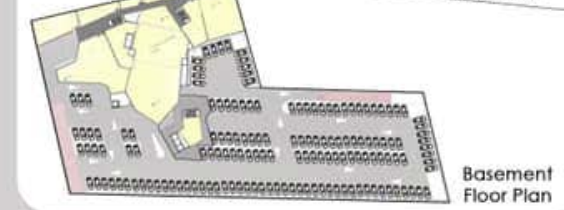
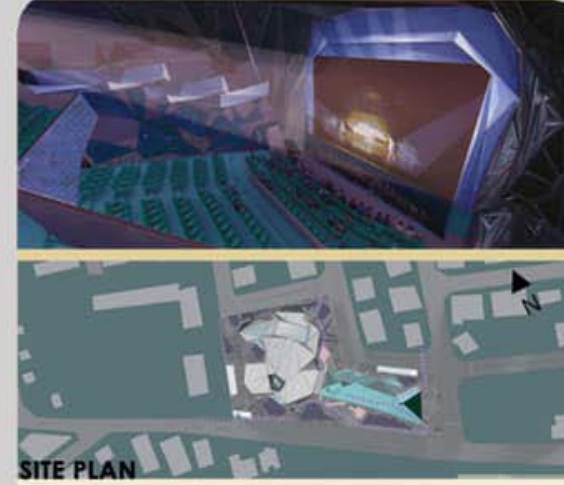

ARCH 492

ARCHITECTURAL DESIGN STUDIO
4th Year. 2nd Semester

DEPARTMENT OF ARCHITECTURE
Undergraduate Studio Works
2020-2021 SPRING

COURSE DESCRIPTION

This is the final project in which students are expected to work from macro to micro scales, and with special emphasis placed upon individual interest areas. Each student is expected to demonstrate that s/he has attained the professional standard required to practice within the rich context of the architectural discipline. Thus, students are expected to develop their designs independently.

ARCH492

Fourth year Second Semester

SPRING SEMESTER 2020-21

RECONCILIATION PROJECT IN MARAS/VAROSHA



Eastern Mediterranean
University



Department of
Architecture

Student
TUĞÇE ÖZSIRMA

Instructors
ASSOC.PROF.DR.T.Uraz & Sr. Instr. B.TÜRSOY

Assistant
M.TAHERI

ARCH492

Fourth year Second Semester

SPRING SEMESTER 2020-21

RECONCILIATION PROJECT IN MARAS/VAROSHA



Eastern Mediterranean
University



Department of
Architecture

Student
B.İREM FİRİDİN

Instructors
ASSOC.PROF.DR.T.Uraz & Sr. Instr. B.TÜRSOY

Assistant
M.TAHERI

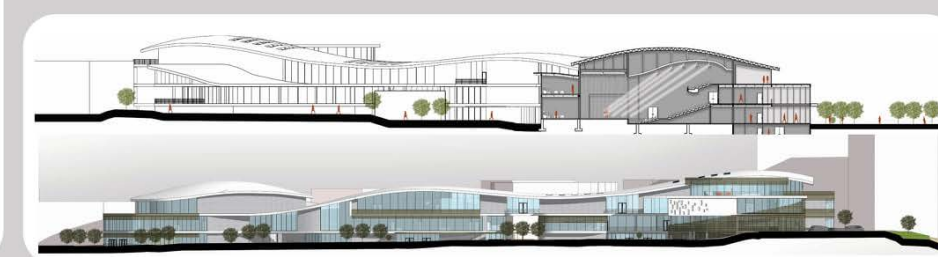
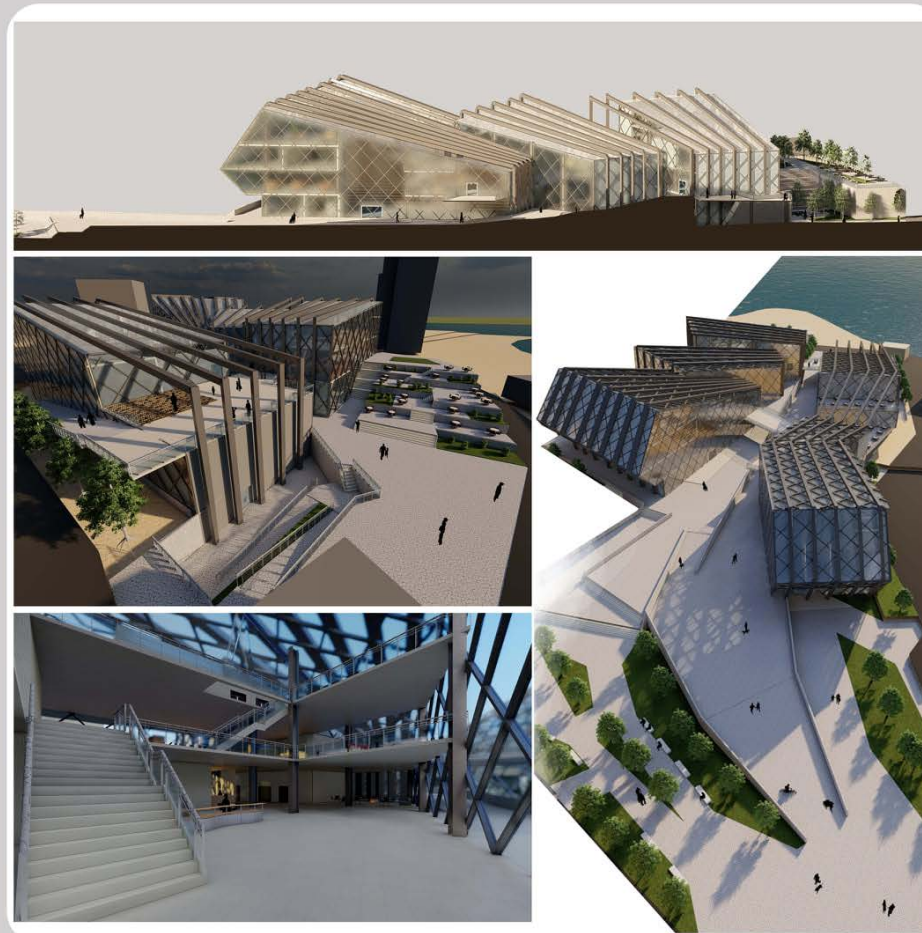
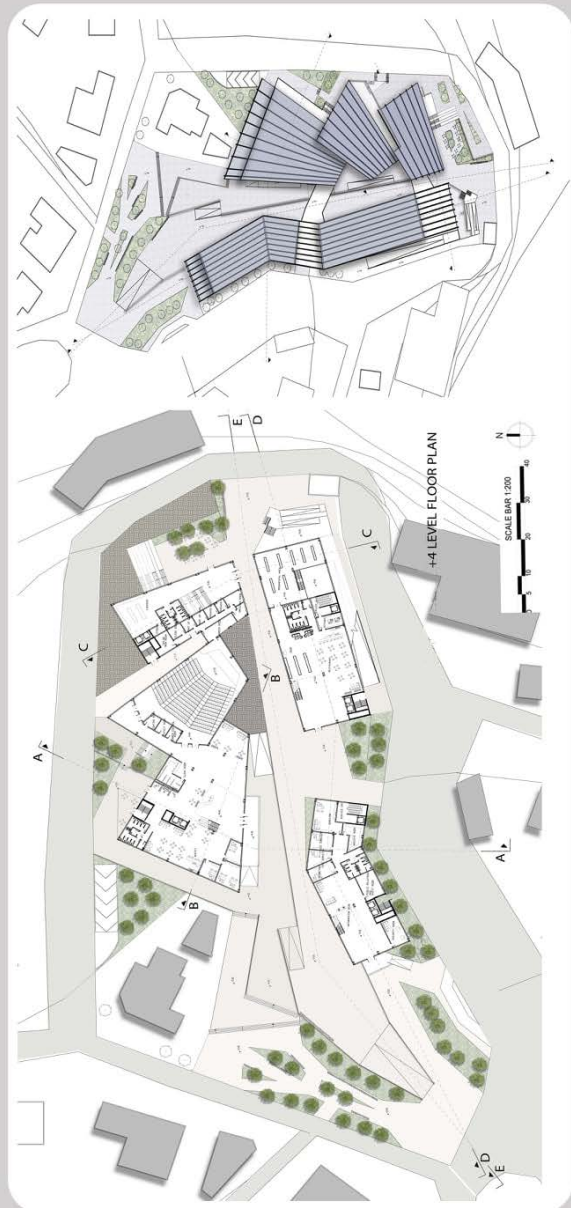

ARCH492

Fourth year Second Semester
SPRING SEMESTER 2020-21

VAROSHA RECONCILIATION CENTER

Student
NOUR ANIZAN

Instructors
Assoc. Prof. Dr. CEREN BOGAC
Pt. Ins. **ORCUN KOKEN**

Assistant
OLGICA GRCHEVA



ARCH492

Fourth Year-Second Semester
SPRING SEMESTER 2020-21

RECONCILIATION CENTER OF VEROSHA

Student
RUBA ABUSREWIL

Instructor
PROF. DR. Rafooneh Mokhtarshahi
SR.INST. **CENK ATUN**

Assistant
SHAHD A. M. QZEIH

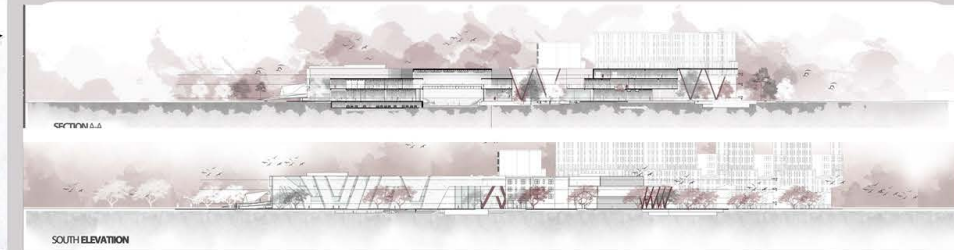
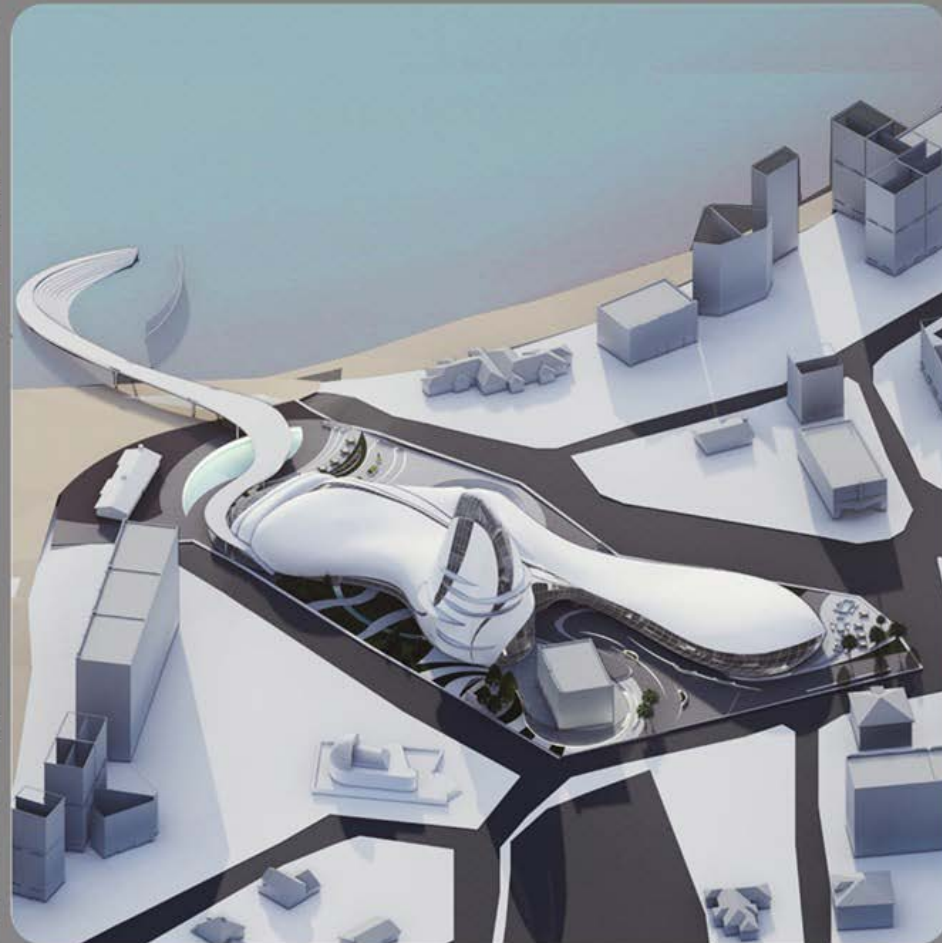
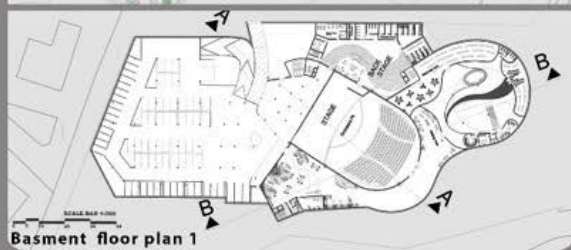
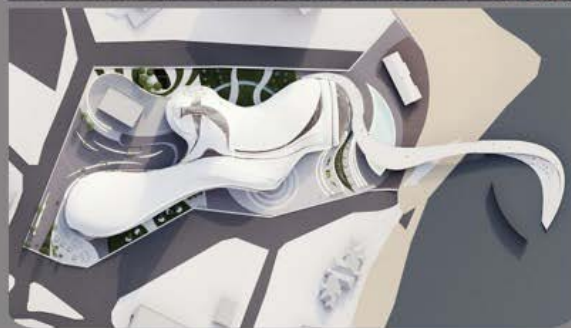

ARCH492

Fourth Year - Second Semester
SPRING SEMESTER 2020-21

RECONCILIATION PROJECT IN MARAS / VAROSHA

Student
CEREN DEMIRTAS

Instructor
Prof. Dr. OZGUR DINCYUREK
Sr. Instr. **MEHMET SINAN**

Assistant
NAZGOL HAFIZI



ARCH492

Fourth year Second Semester
SPRING SEMESTER 2020-21

PEACE AND RECONCILIATION CENTER

Student
Rawan Hamed

Instructors
Assoc. Prof. Dr. CEREN BOGAC
Pt. Ins. **ORCUN KOKEN**

Assistant
OLGICA GRICHEVA

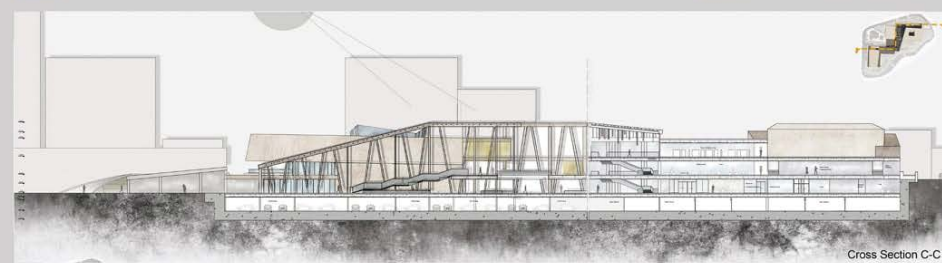

GROUND FLOOR PLAN



FIRST FLOOR PLAN



SECOND FLOOR PLAN



SITE PLAN

BASEMENT FLOOR PLAN



ARCH492

Fourth year - Second semester
 SPRING SEMESTER 2020-21

RECONCILIATION PROJECT IN MARAŞ/VAROSHA

Student **Tamara Husaini** Instructor **Prof.Dr.Hifsiye Pulhan**
 Sen.Inst.Harun Kağansoy Assistant **Hasan Doğan**



ARCH492

Fourth Year - 2nd Semester
 SPRING SEMESTER 2020-21

VAROSHA RECONCILIATION CENTRE (THE WALL)

Student **ONUR DEMIRTAS** Instructors **Assoc. Prof. Dr. CEREN BOGAC**
 Pt. Ins. ORCUN KOKEN Assistant **OLGICA GRCHEVA**

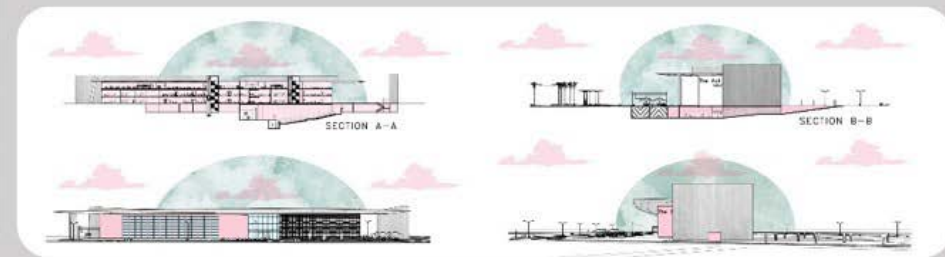
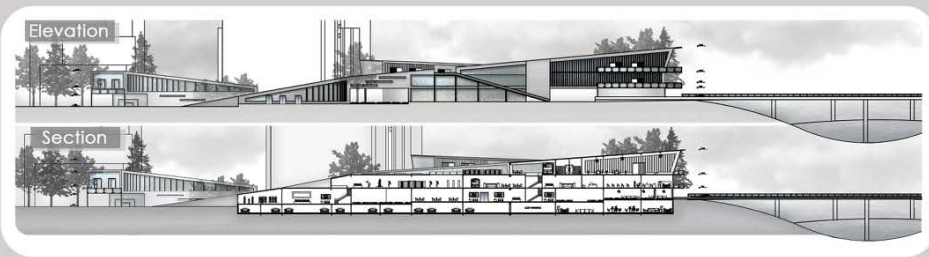
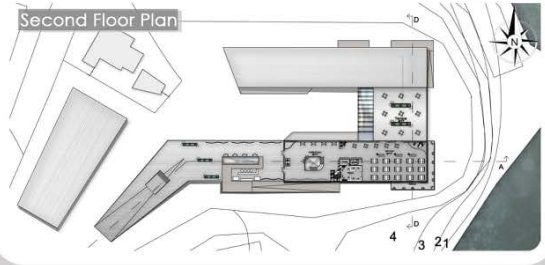
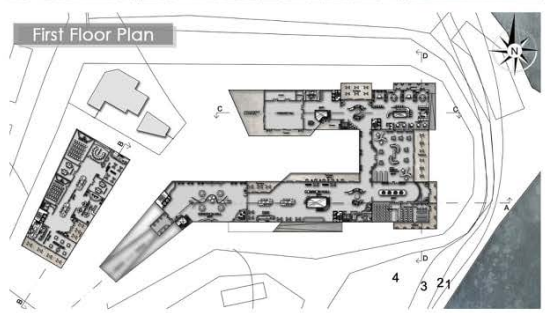
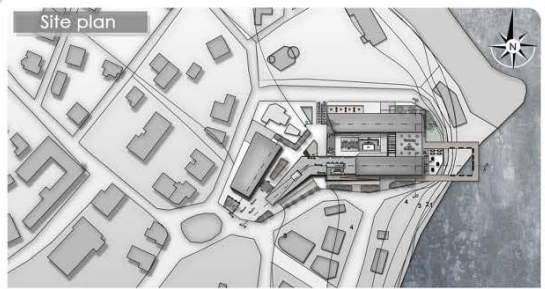

ARCH492

Fourth Year - Second Semester
SPRING SEMESTER 2020-21

RECRACK RECONCILIATION CENTER

Student
Songül Almina Gülen

Instructor
Prof.Dr. Ozgur Dinçtyrek
- Sr.Instr. Mehmet Sinan

Assistant
Nazgol Hafizi

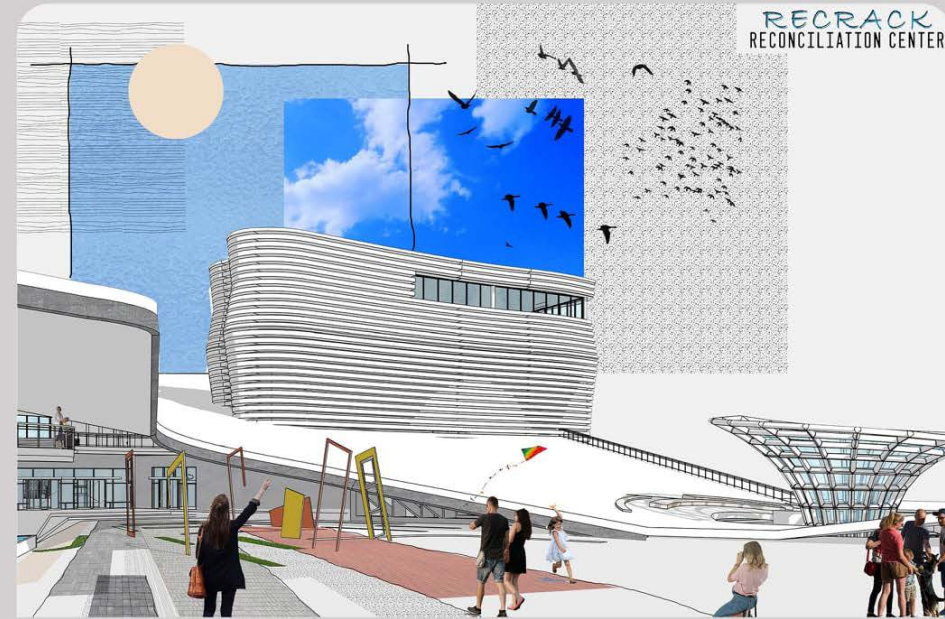
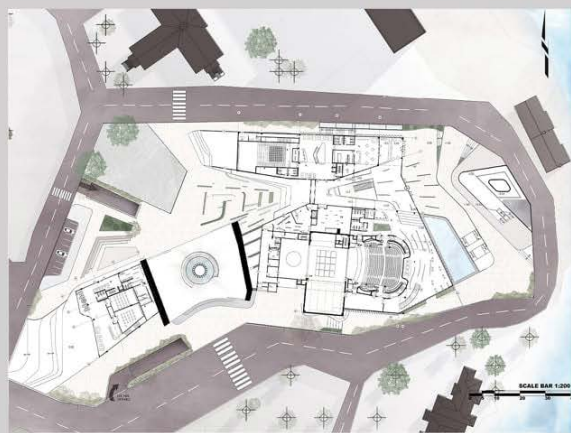

ARCH492

Fourth year - second semester
SPRING SEMESTER 2020-21

RECONCILIATION CENTER OF VEROSHA

Student
MOHAMMED SHARYAN

Instructor
Prof.Dr. RAFOONAH M.SAMI
Sr. INST. CENK ALTUN

Assistant
SHAHD A. M. QZEIH

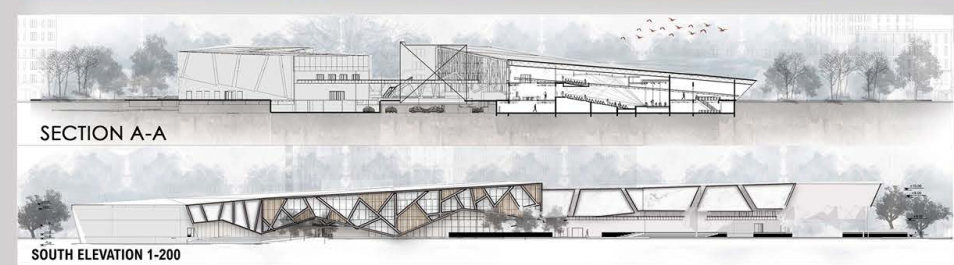
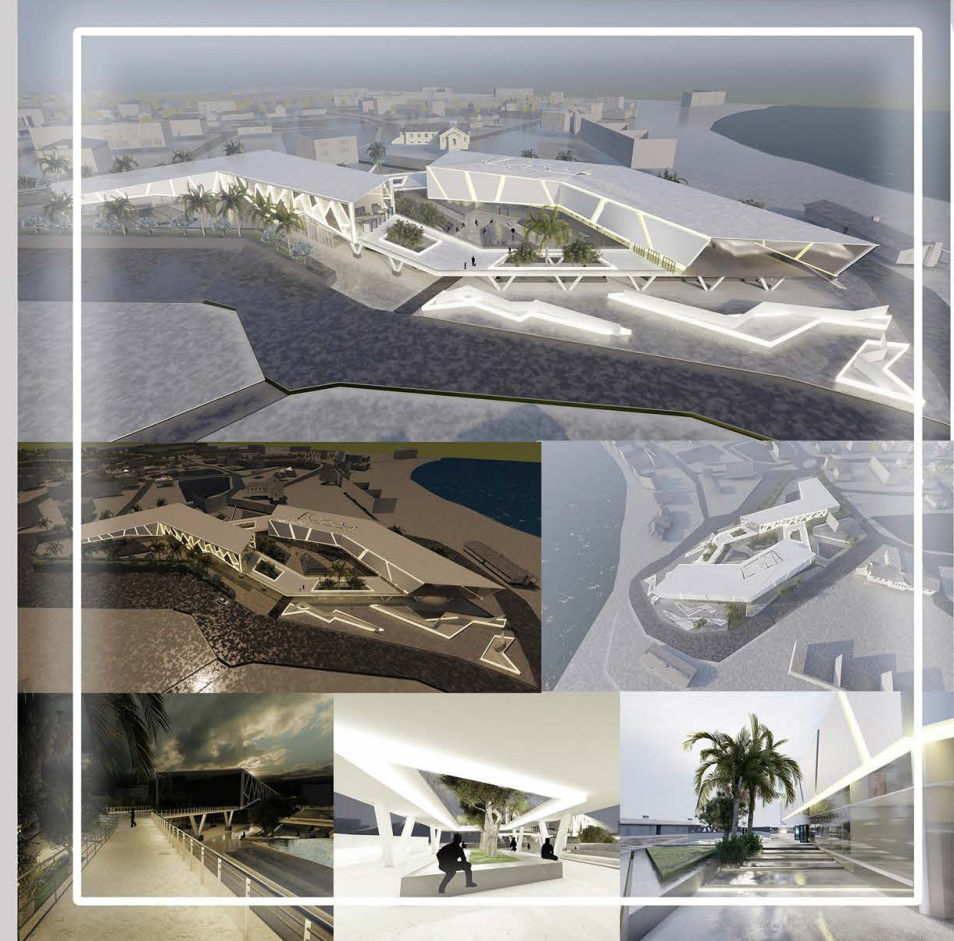
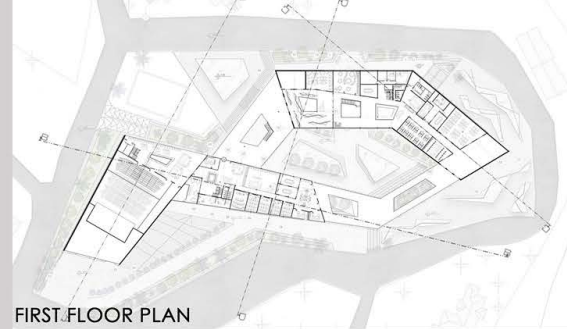
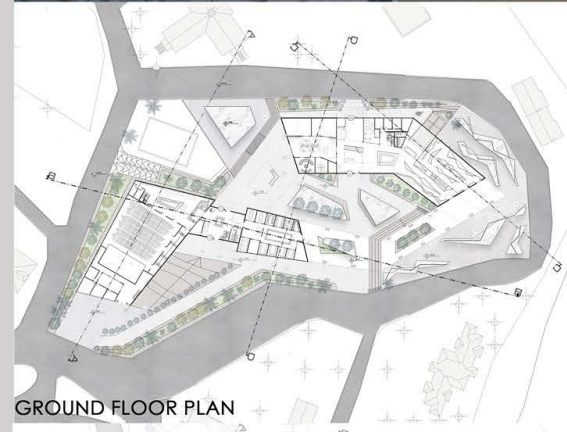
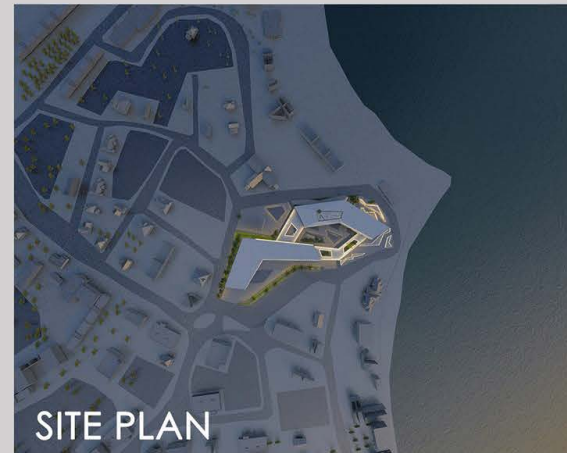

ARCH492

Fourth year Second Semester

SPRING SEMESTER 2020-21

RECONCILIATION CENTER



Student
Tawfik Alasmoum

Instructor
Prof.Dr.HIFSIYE PULHAN
Sen.Inst.HARUN KAGANSOY

Assistant
Hasan Dogan

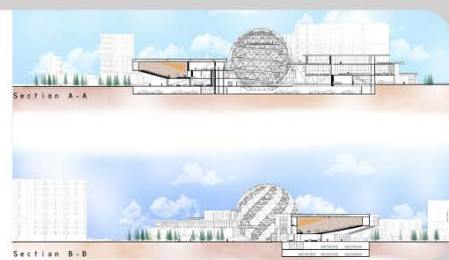
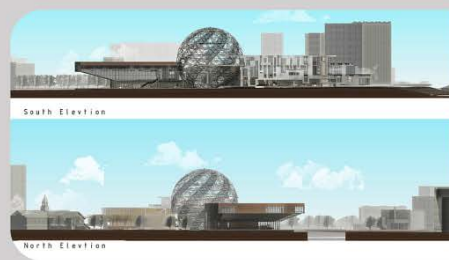
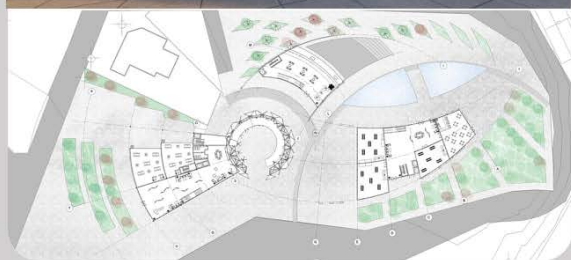
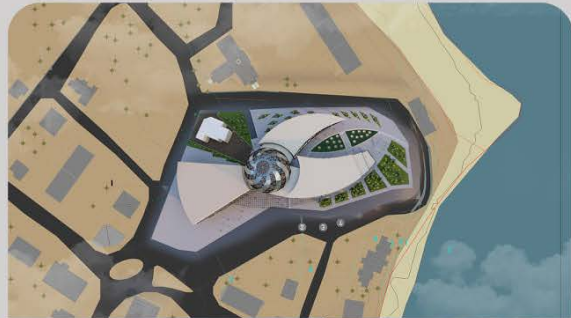

ARCH492

4th YEAR-SECOND SEMESTER

SPRING SEMESTER 2020-21

RECONCILIATION PROJECT

THE VITALIZED BUILDING, IN VAROSHA, CYPRUS
WHICH REMINDS THE LOST SENSE OF ENTIRETY...



Student
G.FILIZ CALISKAN

Instructor
Prof.Dr.HIFSIYE PULHAN
Sen.Inst.HARUN KAGANSOY

Assistant
Res.Assist.HASAN DOGAN

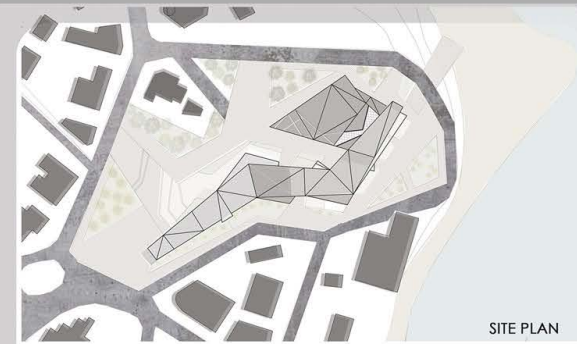

SITE PLAN

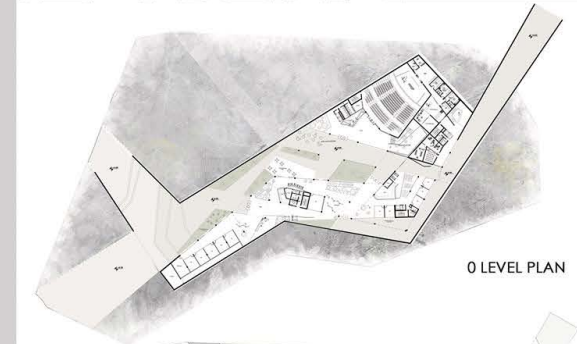

0 LEVEL PLAN

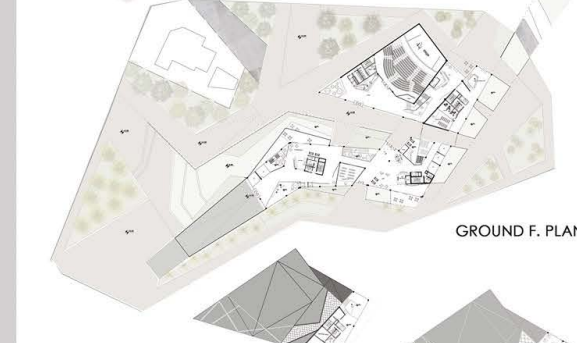

GROUND F. PLAN

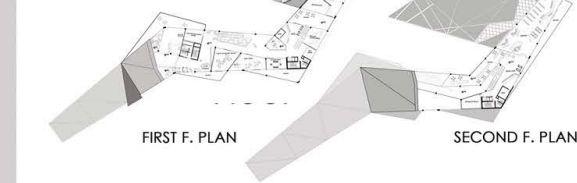

FIRST F. PLAN

SECOND F. PLAN

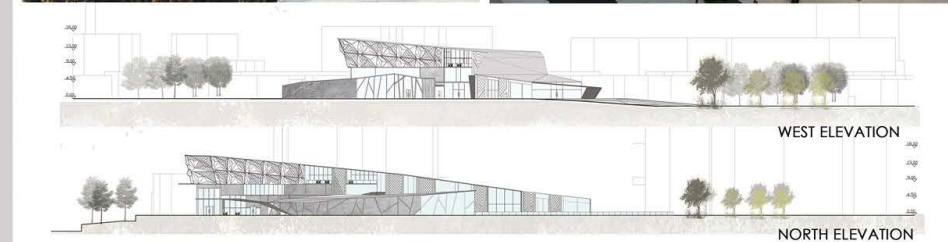

WEST ELEVATION

NORTH ELEVATION

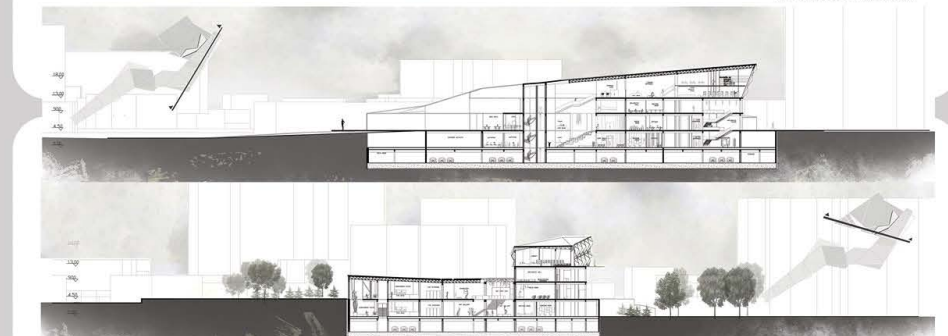

Eastern Mediterranean University

MARC 591

ARCHITECTURAL DESIGN STUDIO
5th Year. 1st Semester

DEPARTMENT OF ARCHITECTURE
Graduate Studio Works
2020-2021 FALL

MARC591

First year - First semester

FALL SEMESTER 2020-21

YENIBOGAZICI CAMPING AND RECREATIONAL COMPLEX - SEA CLUB

Student
Mahdi Lahijanlian

Instructor
Sr. Instr. **Cenk Atun**
Instr. **Zafer Cafer Volkan**

Assistant
Erman Berkay



Site Plan



G.Floor Plan

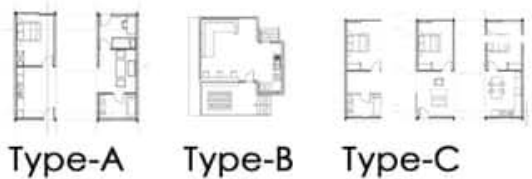

Type-A Type-B Type-C

3D View



MARC591

First year - First semester

FALL SEMESTER 2020-21

YENIBOGAZICI CAMPING AND RECREATIONAL COMPLEX - SEA CLUB

Student
Maansi Simzia

Instructor
Sr. Instr. **Cenk Atun**
Instr. **Zafer Cafer Volkan**

Assistant
Erman Berkay



Site Plan

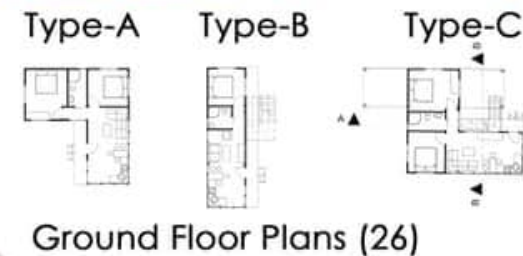

Ground Floor Plans (26)

3D View

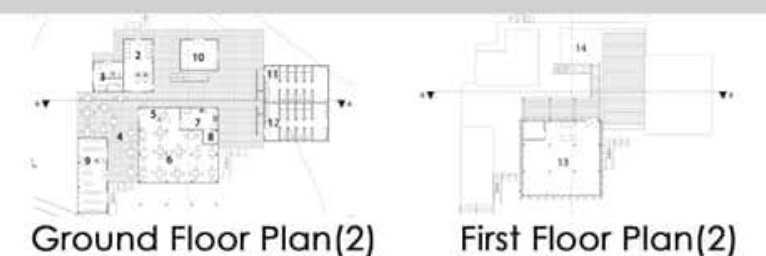

Ground Floor Plan(2)

First Floor Plan(2)

Eastern Mediterranean University

MARC 592

ARCHITECTURAL DESIGN STUDIO
5th Year. 2nd Semester

DEPARTMENT OF ARCHITECTURE
Graduate Studio Works
2020-2021 SPRING

MARC592

First year - Second semester

FALL SEMESTER 2020-21

YENIBOGAZICI CAMPING AND RECREATIONAL COMPLEX - SEA CLUB

Student
Shahid S. Wall

Instructor
Sr. Instr. **Cenk Atun**
Instr. **Zafer Cafer Volkan**

Assistant
Erman Berkay



MARC592

First year - Second semester

FALL SEMESTER 2020-21

YENIBOGAZICI CAMPING AND RECREATIONAL COMPLEX - SEA CLUB

Student
Salim A.S. Said

Instructor
Sr. Instr. **Cenk Atun**
Instr. **Zafer Cafer Volkan**

Assistant
Erman Berkay



Site Plan



Ground Floor Plan



Elevations



Ground Floor Plan

3D Views



Elevation

UDES 501

URBAN DESIGN STUDIO
5th Year. 1st Semester

DEPARTMENT OF ARCHITECTURE
Graduate Studio Works
2020-2021 FALL

CATALOGUE DESCRIPTION

Studio in fundamental physical urban design; design guidance, site planing and urban design in the newly established districts of cities or at the edge or outside cities; survey of small urban communities varying in social, economic, technological, and physical components; analysis of the data and information surveyed; formulations of database necessary for urban design; proposing urban design alternatives. Collaborative work on problems that are large in scope, yet require attention to spatial organization and design details.

UDES501

First year - First semester

FALL SEMESTER 2020-21

RETHINK DUPONT CIRCLE ([E]MERGE)

Student
Amneh Moslmani
Onel Altay

Instructor
Asst. Prof. Dr.
Müge Rıza

Assistant
Angela Hartsell



UDES501

First year - First semester

FALL SEMESTER 2020-21

RETHINK DUPONT CIRCLE ([E]MERGE)

Student
Amneh Moslmani
Onel Altay

Instructor
Asst. Prof. Dr.
Müge Rıza

Assistant
Angela Hartsell

